THE BLAIRMORE ENTERPRISE

VOL. XII., NO. 21. BLAIRMORE, ALBERTA, THURSDAY, MAY 26TH, 1921 $2.00 YEARLY

Grocery Specials

Yacht Brand, Norwegian Sardines, tin 15c
7 tins for $1.00
Pineapple in cubes, small tins, each 20c
Kellogg's Corn Flakes, 2 for 25c
Sodas, large boxes, each 75c
" packages, " 25c
Honey, 2 lb tins, Reg. $1.00, for 80c
Ideal Braud Tea, 2½ lb pkts, each $1.00 net
Kadana Coffee, exceptional value, fresh ground, per lb 45c
Otter Brand Salmon, a good red, Reg.45c, 1 lb tins, each 35c
Peaches, 2 lb tins, 3 for $1 00
Olives, per bottle 15c

Special For Saturday Only---
$1.** { 1 lb Blue Ribbon Tea / 1 lb Arab Tea } **$1.

Just in, a shipment of North-West Biscuits, including Fancy packages at 15c
Ginger Snaps, per lb 25c
Creamery Butter, any brand 2 lbs 85c net
Try a pound of Dairy Butter—
Fresh churned, per lb 40c
No. 1 Quality, per lb 35c

Fresh for the Week-End—
Hood River Strawberries, Pineapples, Grape Fruit, Bananas, Cocoanuts, Rhubarb, Hot House Tomatoes, Asparagus, Head and Leaf Lettuce, Spinach, Etc.

Don't forget our discount of 5 per cent for Cash and Prompt Payment.

THE F. M. THOMPSON CO.
THE QUALITY STORE, BLAIRMORE. PHONE 25

Acquire the Habit

Doubtless you know persons who, notwithstanding small salaries, have more substantial savings than you.

It is all in getting the saving habit. Persistently deposit $5 in your savings account every week for five years, and with interest at 3% compounded semi-annually, your balance will total $1,401.74.

UNION BANK OF CANADA
Blairmore Branch and Safety Deposit Boxes - J. B. Wilson, Manager
Bellevue Branch and Safety Deposit Boxes S. J. Lamey, Acting Manager
Hillcrest, Sub to Bellevue.

It Pays to Buy Good Furniture

The service and appearance you get from real furniture will more than repay you for the extra few dollars you spend on good furniture. : : : :
We have a good stock of both bedroom and dining-room furniture. : : :
All real values for the money. Don't hesitate to come in and look them over. :

The Blairmore Hardware Co
Headquarters for Auto Accessories
We are Agents for DODGE CARS

Two little ads in a Nova Scotia paper got mixed up and read: "If you are planning on buying a motor boat, Holloway's Corn Remover will remove it."

Dame Hymen granted J. P. O'Neill permission to proceed eastward on a three-week holiday. Here's wishing that Jack's troubles may never grow bigger.

STANDING OF THE CROWS' NEST BASEBALL LEAGUE

	Won	Lost	P.C.
Coleman	2	0	1000
Michel	2	0	1000
Blairmore	1	1	500
Pincher Creek	1	1	500
Cowley	0	2	000
Hillcrest-Bellevue	0	2	000

JULY FIRST WILL BE GALA DAY FOR BLAIRMORE

During the past week several meetings have been held in connection with the preliminary organization for the mine rescue and first aid competitions and sports on July 1st and 2nd.

Committtees have been appointed to arrange a programme of sports covering the two days, and the first draft of the programme will be submitted to the executive for consideration in a few days. The question of housing accommodation seems to be the most important, but the committee feel that there will be no difficulty in arranging for the accommodation of the two thousand or more visitors to Blairmore on that occasion.

A most elaborate programme will be staged, superior in every way to any previous event in this part of the province.

In connection with the mine rescue and first-aid competitions, there will be contests for juveniles, and we understand that strong teams will enter from various points in Alberta and British Columbia. Football and baseball teams will comprise stars from Alberta and British Columbia and these inter-provincial games should prove most interesting.

The Red Cross will conduct the tag campaign and besides revenue from this source, the Red Cross will receive the general net proceeds of the day.

It is expected that about sixteen teams will compete in the mine rescue competitions and twelve in first-aid, so these contests will occupy two full days.

Pass teams are already getting down to business and all are confident of success.

Applications for refreshment stands for the day will be considered by the executive, the secretary of which is James Crowder, district mine inspector, Blairmore.

DEATH OF J. J. WOODLAND

The death occurred at his home at McLaren's Mill on Monday morning of James J. Woodland, following a brief illness. Mr. Woodland had been suffering from a cancerous growth on the right jaw and failed to survive after many critical operations. He is survived by a widow and a large family of grown-up sons and daughters, one daughter residing with him at the time of his demise.

On Tuesday morning a short memorial service was conducted at the Anglican church prior to the remains being shipped to Edmonton for interment. The service was largely attended and was conducted by Rev. W. Walker, and was most impressive. The casket was adorned with beautiful wreaths and floral tributes, among others tokens from Mr. and Mrs. R. D. McMillan, Mr. and Mrs. Harry Burns, Mr. and Mrs. Ferrier, Mr. and Mrs. George Brown, St. Luke's Women's Auxiliary and the local congregation.

Mr. Woodland was sixty-two years of age and a native of Arnprior, Ontario.

The recent prohibition poll in Scotland cost $150,000 Five hundred and nine areas voted for no change; 35 voted for limitation; 40 for no license; 708,727 persons voted for no change, and 453.278 for license. The good son of the Gael still likes a wee drop of his Mountain Dew.

BUY CHAUTAUQUA SEASON TICKETS EARYL—SAVE MONEY

It will assist the committee for the Chautauqua if those intending to patronize same will purchase their tickets early.

It might be mentioned that a season ticket for an adult now costs $3.00. On the opening day the price advances to $3.50.

If a person attends every performance of the Chautauqua, paying admittance at the ticket office, it will cost him exactly eight dollars, so it is easily seen that it pays to buy a season ticket now.

NORTH FORK ONLY OPEN FOR FISHING

We are asked to announce for the benefit of fishermen that the South and Middle Fork rivers are closed to fishing this year and that fishing is permitted in the North Fork river only.

We understand that the reason the Middle and South Fork streams are being protected is that some of the tributaries to these streams have but recently been stocked with fry.

Fire Destroys Coleman Landmark

One of the landmarks of Coleman, the old MacDonald livery stable, was completely destroyed by fire on Wednesday afternoon.

The building has been occupied for the past year or more by Messrs. Berry & Chaput as a garage.

The fire was noticed by a couple of passers by, who turned in an alarm, but before the water was got to play on the conflagration the building was a mass of flames Good work by the firemen saved the livery stable of Messrs. Plante & Antel, while bucket brigades on the nearby residences put out several blazes caused by sparks.

The building is a total loss and carried no insurance. The garage, tools and supplies, and several cars were also a complete loss. Amongst the cars burned was Paul Baron's heavy-six McLaughlin. The car was not insured.

As a result of the adverse exchange conditions and the general increase in the cost of living, the estimates for the requirements of the mission work of the Methodist church for five years commencing in 1919 will fall short of the actual requirements by at least $4,000,000. The Methodist church pays New York exchange on every dollar that it sends out of the country for mission purposes.

Willie had overheard an Englishman telling of the shooting of two guards by a band of desperadoes. On reaching home he remarked "Mother what are we going to do now, there's no more God?" "Why, Willie, how is that?" queried his mother. "Well," said Willie, "I heard a man say that the gua'd was shot."

Blairmore Trading Co.
The Store With the Good Goods

Our Spring Waists Just In

Come and select your requirements before they are picked over.

Voiles, Tricolette, Satin, Georgette and Crepe de Chine.

The latest models in styles and shades.

Made by the celebrated Knox Waist Co. Ltd. of Toronto.

They are second to none and prices are reasonable.

There's No Two Ways About It!

You should know why our products are so unusual, so delightful, so satisfying.

First, Quality—second, Shamrock Brands, are guaranteed to your entire satisfaction. Your money cheerfully refunded should you feel dissatisfied.

Your attention is respectfully solicited, to the Specials offered at our branches on Saturday.

P. Burns & Co., Limited.

Blairmore	Bellevue	Hillcrest	Coleman
Phone 46	12A	61A	53

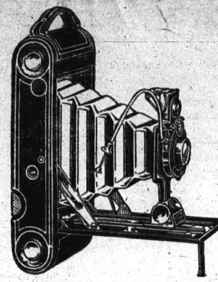

No. 1A Autographic Kodak Jr.

Price $18.00

Pictures, 2½ x 4¼ inches

A thin, compact camera, shaped to slip in the pocket and convenient to carry.

A camera stripped for action, every appointment you need for good picture making, nothing else. The result is a Kodak in which simplicity of operation is emphasized. It's autographic of course.

This store acts as the connecting link between you and the biggest photographic organization in the world, The Kodak Companies.

Kodaks from $11.21 up

THE BLAIRMORE PHARMACY
G. N. Elwin, Phm.B.
Druggist, Graduate Optician, etc.
Blairmore Alberta

We Will Guarantee

To make you one of our high-class TAILORED SUITS in TWO DAYS

Our dry cleaning plant is nowready for operation. We clean and press SUITS, COSTUMES, SILK DRESSES, SILK BLOUSES, GLOVES, Etc.

J. E. UPTON Tailor to the People of the Crows' Nest Pass **Blairmore**
Next to C. N. Pass Motors Garage

DEEP, HOLLOW COUGHS ARE MIGHTY DANGEROUS

That same cough is everywhere you go, deep and hollow, why, because consumptive. First it was a cold, next came Catarrh, vitally decreased then the trouble was very serious. Never neglect a cold, not even a little one. Never trifle with sore throat or Catarrh. Get out your "Catarrhozone Inhaler," breathe deeply into your lungs the healing soothing vapor of Catarrhozone. Let Catarrhozone clear out the nostrils. You'll wonder at the change when you see this healing remedy. It's really splendid for coughs, colds, bronchial irritation and Catarrhal trouble. Sold everywhere. Two months treatment $1.00, small size, 50c.

The House On Mercy Street

By Florence Kerigan

Miss Angela set her finger on a tingly little bell, and at once the throng of boys who were whooping madly up and down the hall and in and out of the rooms of the house on Mercy Street, came together in the living room and settled down to listen to the afternoon story.

They just adored Miss Angela. From the time she rented the little house and turned it into a clubhouse for the rough, tough dirty little boys of the neighborhood, they loved her. They exhibited her to their rough, tough, dirty friends with pride, and gradually became less rough, and less tough, and washed their faces now and then.

On that particular afternoon, when the soft air blew in the open window and made her fair hair stand out from her head like a misty, golden halo, and shook the faint perfume out of the bowl of lilacs on the table, she announced that she was going to tell them a story of knights and fair ladies and the spring. She settled herself in the seat of honor, and swept the circle of faces with her brown eyes which Abie Rabinowitz said were "just like these here, now, pansy flowers, ain't they?"—brown eyes which smiled at them all, from Abie to the mysterious, well-dressed, perfect-mannered Jack who came in every day to play.

Then, very simply and dramatically, she told the story of Sir Galahad and the Holy Grail, and all her hearers listened spellbound. And when it came to an end, they sat silent for a moment, then clamored for another.

Next, she told them a rollicking Irish folk-talk that made them laugh, and followed it with others until a factory whistle told her it was five o'clock and closing time for the clubhouse.

They found their hats and trooped out, but Miss Angela remained, and her shoulders drooped with sudden sadness.

That morning she had received a letter saying that she would have to leave the dear little house on Mercy Street, as the landlord wanted it for one of his friends. She had at once called up several influential men and tried to interest them in a campaign for establishing a community clubhouse to carry on the work begun, but without result. One of the men, John Davenport, told her frankly, that he was decidedly against such work—that the poor of the city could rise if they wished, without such waste of money. Still, with a heavy heart Miss Angela fought the thought of giving up her boys.

On Friday afternoon the boys were grouped about the piano singing a few favorite songs when a man's figure stopped in the doorway.

Miss Angela recognized the clear-cut, rather stern face of Mr. Davenport, and wondered what had brought him there. At the same instant Jack cried, "Dad!"

"Jack, what are you doing here?" The man's voice was well under control, but Miss Angela could see that he was very angry.

Jack stepped out bravely. "Dad, I'm sorry it had to be this way—but Hannah wouldn't let me come when I asked her. And they were having such fun! I get so tired playing by myself, Dad! Here we have the grandest times! Mickey Mulligan—that's Micky over there, has a sister and two rabbits and some white mice, and his father sings the funniest songs. And Abie Rabinowitz lives at a jeweler's store and his father let me look at some stones just like those of Mother's."

"Why, it's preposterous!" gasped Mr. Davenport. "I'm surprised at you, Jack. You, wth all you have and all you are, coming here like this and playing with dirty ragamuffins!"

Jack squared his shoulders. "I haven't a thing. I haven't a mother to sing to me or smooth my hair or make me little cakes like Jimmy Casey's mother does, and I have no rabbits or cats or even a puppy—why, I've never even had mumps or measles! And I can't sing like Romolo Galaccie, or paint like Olaf Nels. I've just got a lot of old money that won't buy the things I want!" His lip quivered suddenly. "I love them all so much and—and—I never loved anybody before!"

"Old money that won't buy what I want!" The words struck deep, and made him think of the sweet wife money had not been able to hold—of the happiness that money had not brought him—of the mansion which held everything but love and joy.

Micky Mulligan stepped to Jack's side. "If ye please, he's a good guy even if he is a swell, and we like him, sorr."

"Suppose you boys go outside and play," in a softer tone. "Miss Sheridan, will you tell me about this business?"

Miss Angela drew up a chair for her guest, and told him the whole story of the club and what she tried to make it stand for and the love of it made her eloquent. Her enthusiasm was infectious and at the end of an hour he was making plans with her for a larger club that would broaden into athletic activities. She shook her head, sadly.

"We're not all millionaires, Mr. Davenport."

"Don't you understand? I want to do it with you. You must count me in on it. Why, I wouldn't take a million dollars for the way these boys treat my son and the happiness they and you have given him. So, I'll see an architect tomorrow and we'll have a regular clubhouse right in this neighborhood!"

In spite of her protestations, he carried out his purpose and formed a habit of dropping in during their play hour and showing her the latest plans and talking over new things he had thought of.

Then, one day, he brought some new plans for her inspection. "Don't you think," wistfully, laying them before her, "that you could make a home out of one of these for you and me and a lonely little boy that never loved anyone before?"

Miss Angela promptly became very rosy and confused, but her answer must have been satisfactory, for some months later, the boys all met for a feast of ice-cream and cake on a very joyous occasion. And they presented her with a solid silver spoon bought with their own savings from Abie Rabinowitz's father who was a jeweler.

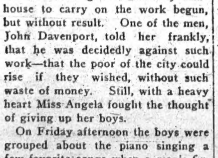

Lord Fisher's "Light Cruisers"

Chancellor Did Not Specify Size of Light Craft.

A characteristic story of the late Lord Fisher, and his capacity for getting his ideas carried out while at the Admiralty during the war, was told by Vice-Admiral Sir Frederick Tudor at a meeting of the Institution of Naval Architects.

One day early in the struggle, when it was believed that the conflict would not last very long, Admiral Tudor said Lord Fisher came into his room and told him he had just had a long conversation with the Chancellor of the Exchequer, who had agreed to the building of light craft up to light cruisers to any extent. The Chancellor of the Exchequer had not said how big the light cruisers were to be, so Lord Fisher said, "We will build two whoppers with 15-in. guns, big enough to knock any German light cruiser off the sea." This was the origin of the Furious, the Glorious and other ships of that class.

Another Hen Breaks Record.

A hen owned by T. N. Mitchel, of Byron Central, Mich., laid double-yolked eggs every day for three weeks and then produced an egg that weighed six ounces and measured nine and five-sixteenths inches around the long way and one-half inch around the centre. It contained two yolks besides perfect normal sized egg.

HAS NO PAIN NOW

What Lydia E. Pinkham's Vegetable Compound Did for Mrs. Baker and Mrs. Kiever.

Vancouver, B.C.—"I am pleased to say that Lydia E. Pinkham's Vegetable Compound has done me a lot of good. I can now walk about without the aid of a support and feel real strong again. A nurse advised me to take the Vegetable Compound and it is certainly helping me. It seems like Heaven to be relieved after months of pain."—Mrs. H. W. Baker, 3874 10th Ave. West, Vancouver, B.C.

Albert Co., N. B.—"I have taken Lydia E. Pinkham's medicines and they have done me a lot of good. Since then I have been able to do my housework and I have a lot of work to do as we live on a farm. Seeing your advertisement in the papers was what made me think of writing to you. I hope this may help some one else."—Mrs. Wm. B. Keiver, Upper New Horton, Albert Co., N. B.

The reason women write such letters to the Lydia E. Pinkham Medicine Co. and tell their friends how they are helped is that Lydia E. Pinkham's Vegetable Compound has brought health and happiness into their lives. Freed from their illness they want to pass the good news along to other suffering women that they also may be relieved.

If there are any complications you do not understand write to Lydia E. Pinkham Medicine Co., Lynn, Mass.

Care Of The Bedroom

BY LORETTO C. LYNCH

An Acknowledged Expert in All Matters Pertaining to Household Management.

Every detail of housekeeping should be attacked from a health standpoint. It is well for the woman to consider this who becomes a little rebellious as spring comes on and wonders, "Why all this fuss?" The care of the beds and the bedroom should be especially treated from this standpoint. For a while a dusty chair in the living-room may be undesirable, it is of far less consequence than either a dirty dishcloth or an unclean bed.

The ideal bedroom has at least two windows and is flooded with sunlight and sunshine on bright days. It is large enough to contain a bed. The ideal floor for a bedroom is uncarpeted save for, perhaps, a small rug in front of the bed or dressing table. After the wood is properly finished, it should be waxed or oiled. The oiled floors of the hospital permit of frequent mopping with a little disinfectant and water.

Single beds are coming more and more into fashion. Health authorities tell us that it is more conducive to both health and comfort for each to have an individual bed. Plain white enameled bed frames are always a wise choice if one's money is limited. But, no matter what the frame, buy the best mattress and spring you can afford.

If you buy a bed mattress second-hand, be sure to send it away to a reliable firm to be thoroughly sterilized. And, in any event, once every few years, mattresses should be sent away for a couple of days. The ticking should be laundered and the hair or other material it contains should be thoroughly and scientifically cleansed.

Every mattress should be protected not only from soil or surface dirt, but it should be protected so that it may not absorb and hold perspiration or other body excretions. To protect it from surface dirt, make or purchase mattress covers of unbleached muslin. These are usually provided with buttons and buttonholes so that they may be fastened after being slipped over the mattress. Rubber sheeting or oiled silk are not exorbitant in price and go a long way toward preventing the absorbtion of body excretion.

Sheets should be washed and boiled, but need not necessarily be ironed. Try to air each one of the bed coverings for at least an hour each day. Arrange them so that the air may circulate through them—damp, rainy days excepted.

German Prison Camps.

The Leipzig trials of German offenders may not bring many convictions or heavy penalties, but the evidence taken in London in respect to prison camps shows that the prosecutions are serious. Accounts given by former prisoners provoke indignation, but only confirm the statements of Canadian prisoners who have passed through some of these camps.—Vancouver Province.

For 16 centuries the little republic of San Marino has maintained its independence, although Italy entirely surrounds it.

Liners Bring Many Passengers

Those Travelling Third Class Were 100 Per Cent. British Born.

The opening of the 1921 passenger season in the port of Montreal was marked by a movement of passengers that would be heavy at any period of the year, no less than four liners—the "Minnedosa," "Canada," and "Metagama" from Liverpool, and the "Canadian Fisher" from the West Indies, arriving on the same day. The high standard of the passengers carried in the third class quarters, who were almost 100 per cent. British born, was the most noticeable feature of the capacity lists.

Ore Can Be Smelted in Canada

Will Save Dominion Millions of Dollars Annually.

An associate committee of the Honorary Advisory Council of Scientific and Industrial Research investigating the question of the utilization of low grade iron ores in Canada has reported to the council, and it is now regarded as highly probable that the vast deposits of low grade magnetc iron ores can be successfully smelted in Canada on a commercial scale. The value of iron ores, iron and steel imported into Canada exceeds $150,000,000 annually, and 94 per cent. of the iron ore smelted in Canada is imported. If the research is successful the council feels that a saving of millions of dollars annually to Canada will be effected.

Why The Complaint.

Leaders of the Welsh miners protest against the use of troops which they term violence. Anything more violent than threatening the country with starvation by tying up all trains and stopping industries is hard to imagine.

Worm as Thin as Straw.

Samoa boasts a seaworm of extreme slenderness, like a fine straw, which is eaten like the oyster, both raw and cooked.

The planet Venus moves around the sun at an average speed of 22 miles per second.

Old Time Engineer At Age Of 76 Goes Back To Work On C.N.R.R.

"Although I am now past seventy-six years of age I am working every day, for Tanlac has put me back on the job after I had given up all work and didn't think I could ever get well," recently said C. L. Skinnick, 520 Maryland St., Winnipeg. Mr. Skinnick has spent the greater portion of his life on the sea, being Chief Engineer on several of the largest ocean liners plying the Atlantic. Twenty years ago he gave up the sea, and is now employed as stationary engineer by the Canadian National Railway.

"There is one thing I hope I never have again," he went on, "and that is rheumatism. It simply had the best of me and I was practically helpless. It had started four years before and I was so crippled up I couldn't do a lick of work. My knees were actually as stiff as boards and of mornings I had an awful time trying to get clothes on; why, the pains nearly killed me. My appetite went back on me and I got so I didn't want to eat a thing. I didn't know what a good night's rest meant and I was as weak as a baby.

"But it's all over with now, thank goodness. Tanlac has simply made a clean sweep of all my troubles and I feel like a man made all over again. Those pains have all disappeared and so has that stiffness and I am eating hearty and sleeping fine like I used to years ago. I take pleasure in speaking a good word for Tanlac. It has certainly done great work for me."

Tanlac is sold by leading druggist everywhere.

B. C. Lumber Stands Test

Timber Included In Specifications for Imperial Institute, London.

The Department of Trade and Commerce has been informed that practical tests of British Columbia timbers—Douglas fir, British Columbia spruce and western hemlock—by H.M. Board of Works, London, on behalf of the advisory committee of timbers for the Imperial Institute have proven quite satisfactory, and as a result those woods were included in the official timber specifications of that department as alternatives to European joinery timbers.

Dairy Products In Alberta.

The value of creamery butter produced in the Province of Alberta during the year 1920 amounted to $5,512,500, while the value of dairy butter amounted to $25,972,500.

The members of the British royal family are not required to pay taxes on their property, though, as a matter of courtesy, they do so.

An Alliance With France

If Separated Britain and France Cannot Solve Problems in Europe.

Even if the reparations issue be satisfactorily settled, other questions almost as menacing to the peace of the world, will come up, in a long-stretched line, for consideration. What about Central Europe and the ferment in Hungary? What about the eternal unrest of the Balkans? What about the shadow of Russia and the intrigues in Asia? Separated, Great Britain and France can scarcely meet, much less solve, these grave problems. But united in the bonds of an alliance, they will prove a source of strength which will attract to them in time all the forces which make for order on both sides of the Atlantic. A Franco-British alliance means peace, and nothing shows better the sincerity of our professional pacifists than the fact that they are about the only persons opposed to its conclusion.—From the London Morning Post.

Are You Human?

A little baby. A little child. Don't they appeal to you? Doesn't your heart yearn to pick them up, to cuddle them close to you, to shield them from all harm? sure it does else you're not human. Being human you love them. Their very helplessness makes you reach out in all your strength to aid them. In health there's no flower so beautiful. In illness there's no night so black.

Save them then. Use every precaution. Take no chance.

When sickness comes, as sickness will, remember it's just a baby, just a child and if the Physician isn't at hand don't try some remedy that you may have around the house for your own use.

Fletcher's Castoria was made especially for babies' ills and you can use it with perfect safety as any doctor will tell you. Keep it in the house.

Exact Copy of Wrapper.

Children Cry For

Fletcher's

CASTORIA

A Word About Truth.

"Great is Truth, and mighty above all things." So says the Old Testament, yet it is equally true to-day. Truth shows no favors, fears no enemies.

From the inception of Fletcher's Castoria, Truth has been the watchword, and to the conscientious adherence to this motto in the preparation of Fletcher's Castoria as well as in its advertising is due the secret of its popular demand.

All imitations, all substitutes, all just-as-good preparations lack the element of Truth, lack the righteousness of being, lack all semblance even in the words of those who would deceive.

And you! Mothers, mothers with the fate of the World in your hands, can you be deceived? Certainly not.

Fletcher's Castoria is prepared for Infants and Children. It is distinctly a remedy for the little-ones. The BABY'S need for a medicine to take the place of Castor Oil, Paregoric and Soothing Syrups was the sole thought that led to its discovery. Never try to correct BABY'S troubles with a medicine that you would use for yourself.

MOTHERS SHOULD READ THE BOOKLET THAT IS AROUND EVERY BOTTLE OF FLETCHER'S CASTORIA

GENUINE CASTORIA ALWAYS

Bears the Signature of

Chas. H. Fletcher.

THE CENTAUR COMPANY, NEW YORK CITY.

World Happenings Briefly Told

Four persons, one of them a woman, were killed in County Galway by men lying in ambush at Ballyturn.

The Earl of Reading, viceroy of India, had a long interview with Mohandas Karamachand Gandhi, leader of the Indian Nationalists at Simla, India.

William Fernie, aged 70, after whom the city of Fernie was named, and who was the original discoverer of coal in that district, died there recently.

The Quebec Board of Trade, on the invitation of Senator L'Esperance, has decided to send a representative to attend the Senate Committee investigation of the grain trade.

The barge Miztec, of the Blodgett Line, which was sunk with the loss of six lives, was located by the Vermilion Coastguard lying in 26 feet of water in Whitefish Bay.

Predictions that the Sinn Fein would win nearly half the 52 seats in the Northern Irish, or Ulster Parliament, were made by Barry Egan, acting lord mayor of Cork, who is visiting Paris.

Scarcely had the funeral of Francis Mierneckie left his home in Windsor when six men forced the front door and stole forty cases of liquor. They escaped with it across the river to Detroit.

Charles Jonnart, former allied high commissioner at Athens and later minister to Vatican, has accepted conditionally the post of diplomatic representative of France at the Vatican. He will serve at least six months.

A communist rising has occurred at Cremona, Italy, according to a Milan despatch to the London Times. Troops have been called out and have employed artillery against the insurrectionists. Numerous casualties are reported.

John Doughty, sentenced to the Portsmouth prison for six years for theft of $105,000 of Victory Bonds, the property of Ambrose J. Small, the missing theatre man of Toronto, former employer of Doughty, has been committed to the penal institution at Kingston.

Applied After Shaving

Keeps the Skin Soft and Smooth

MANY men suffer from irritation of the skin as a result of shaving. With some it assumes a form of eczema and becomes most annoying and unsightly.

By applying a little of Dr. Chase's Ointment after shaving the irritation is overcome and such ailments as Barber's Itch and Eczema are avoided.

60 cents a box, all dealers, or Edmanson, Bates & Co., Ltd., Toronto.

Dr. Chase's Ointment

Farmers Plant Treated Seed

Electrification Claimed to Increase Yield and Check Disease.

Seed treated by a new process of seed electrification, a method which it is claimed will increase the yield, check the spread of fungoid diseases and improve the quality, will be sown this year by many of the leading farmers in Southern Alberta. A plant for the treating of seed has been established at Carmangay, Alta., and already its capacity is taxed to such an extent that an enlargement will be made immediately.

It's easier for some men to make love than it is for them to make a living.

A WOMAN'S HEALTH NEEDS GREAT CARE

When the Blood Becomes Watery a Breakdown Follows.

Every woman's health is dependent upon the condition of her blood. How many women suffer with headache, pain in the back, poor appetite, weak digestion, a constant feeling of weariness, palpitation of the heart, shortness of breath, pallor and nervousness? Of course all these symptoms may not be present—the more there are the worse the condition of the blood, and the more necessary that you should begin to enrich it without delay. Dr. Williams' Pink Pills are a splendid blood-building tonic. Every dose helps to make better blood which goes to every part of the body and brings new health to weak, despondent people. Dr. Williams' Pink Pills are valuable to all women but they are particularly useful to girls of school age who become pale, languid and nervous. There can be neither health nor beauty without red blood which gives brightness to the eyes and color to the cheeks and lips. Dr. Williams' Pink Pills build up the blood as is shown by the experience of Mrs. Jos. E. Veniotte, West Northfield, N.S., who says: "For several years I was in a bad state of health. I was pale and nervous, my appetite was poor, and I suffered from weakness, headaches and a feeling of oppression. I got so nervous that I was afraid to stay in the house alone. All this time I was taking medicine, but it only did not help me, but I was growing weaker. Finally I decided to try Dr. Williams' Pink Pills, and after using six boxes I felt much better. I had a better appetite, slept better and felt stronger. However, I continued taking the pills for a couple of months longer and now I am feeling as well as ever I did. I give all the credit to Dr. Williams' Pink Pills, and hope that my experience may be of benefit to some other weak woman."

You can get Dr. Williams' Pink Pills through any dealer in medicine or by mail at 50 cents a box or six boxes for $2.50 from The Dr. Williams' Medicine Co., Brockville, Ont.

Last Of The "Sennet"

Royal Navy Men Have to Give Up Wearing Straw Hat.

London saw seamen of the Royal Navy in their straw hats at Lord Fisher's funeral last July. Now comes the announcement that the Admiralty has decided to abolish the "sennet," as it is officially called. At home, the uniform blue cloth cap is to be worn, with the white cap-cover in summer, on the occassions on which the sennet hat has hitherto been worn, and sun-helmets will be supplied to men serving in ships and establishments on foreign stations. With the passing of the sennet or straw hat there is removed almost the last feature of the picturesque dress of the sailor at the time when uniform was first established. This was in 1857, but the dress then ordered had been the unofficial or irregular uniform of seamen for many years before that, and was directly associated with the Napoleonic wars. In these earliest regulations for seamen's uniform the hat was ordered to be black or white, according to climate. The black hat or tarpaulin was abolished 40 years ago, and when, 10 years later, the round blue jacket was also abandoned, there disappeared from the seaman's kits the two articles by which he was most familiarly known—the "tar" and the "blue-jacket."

An Unclaimed Mummy.

In the unclaimed storage rooms of the railway there is a vast accumulation of trunks, valises and many types of miscellaneous articles, such as umbrellas, canes, coats, hats, rubbers, baby carriges, and once in a while a crutch or a wooden leg, all of which, apparently, the owners do not think worth while inquiring for. Not long ago a mummy, possibly a descendant of the Pharoahs, crept in and was sold by public auction with other effects.

A form of pumice stone has been discovered in Japan, which can be used in concrete for boat building, making a concrete as strong, but 60 per cent. lighter, than the ordinary kind.

Ask for Minard's and take no other

"Your Teeth"

By Rea Proctor McGee, M.D., D.D.S., Editor of Oral Hygiene.

DIET.

Copyright, 1921, by Rea Proctor McGee.

When a raw recruit has been in the service long enough to learn that the shells and bullets that miss him do not hurt, he becomes a veteran. When he learns by experience that the missiles that strike him do hurt, he becomes a casualty.

The best way to have our teeth become veterans in the service of good health is to take care of them.

It is foolish to expose the teeth and mouth to needless infection by carelessness. Even with the best care that we know how to give, there may be decay of the teeth and infection of the gums, but by careful brushing as a habit, and early treatment of the few teeth that are attacked by bacteria, the mouth may be kept healthy and serviceable as long as the rest of the body.

In addition to proper brushing of the teeth, the diet is of great importance.

We commonly think of diet as a treatment for digestive disturbances only.

The mouth is the front door of the stomach and every decayed tooth, and every inflamed spot on the gums, is really a digestive disturbance. No part of the mouth, stomach, or intestines can be diseased without affecting, to some extent, the rest of the tract.

It is possible so to arrange the diet of a child that the development and retention of the teeth is reasonably assured and, at the same time, the digestion and general health are benefitted.

The one food in the world that is exactly suited to an infant is mother's milk. The children of mothers who are able to nurse them normally have a big lead in the race of life.

When the first baby teeth come in, there is a demand for something more than liquid food. The little teeth must chew, and the gums need pressure.

From seven to nine months of age, baby should have a little toast with butter twice each day. After nine months, rusks and firm mild puddings, a little boiled fish and well cooked chicken come next. Do not forget that butter fat is absolutely necessary for growth.

The proper diet early, has been found very effective in the cause of good teeth.

Hiccup Epidemic Prevalent

Don't get the habit of hiccups—stop the slightest attack at the beginning. Nothing brings such magical relief as slowly sipping a few drops of Nerviline in sweetened water. For stomach pains, bloating, cramps, diarrhoea, nothing will prove more useful in every home than a 35 cent bottle of good old Nerviline.

Industrial Generosity

Increase Superannuation Allowance to Balance Value of Currency.

The spirit in which British industrial concerns interpret their duty to their employees is exemplified by the action taken by two of the leading railway companies in connection with superannuation allowances for old servants. Owing to the change in the value of currency since the war the original allowance had become inadequate and the companies voluntarily decided to increase the allowances to superannuate servants and also to improve the scale of benefits for those servants entitled to superannuation. This action is all the more striking as the only fund at present available for such concessions is the dividend fund. The additional amounts, therefore, come out of the shareholders' pockets.

Experienced.

A Japanese "boy" came to the home of a minister in Los Angeles recently and applied for a position. Now it happened that the household was already well supplied with servants, so the minister's wife said, "I am sorry, but we really haven't enough work to keep another boy busy."

"Madame," said the Oriental politely, "I am sure that you must have. You may not know what a little bit of work it takes to keep me employed."—Christian Register.

Typewriters Have Peculiar Noise.

Every make of typewriter produces its own peculiar noise by the clatter of the keys. An expert recently recognized and named correctly 20 different machines simply by the sound of their operation.

The longest record flight of a carrier pigeon was from Pensacola, Fla., to Fall River, Mass.

No More Constipation or Blotchy Skin

Want a clear, healthy complexion, regular bowels, and a perfect working liver? All easy to obtain if you take CARTER'S Little Liver Pills, the sure safe and easy acting remedy. For headache, dizziness, upset stomach and despondency, they have no equal. Purely vegetable.

CARTER'S LITTLE LIVER PILLS

Small Pill—Small Dose—Small Price

Two Winter Fairs

Regina Holding One In November And One In March.

A winter fair comprising two sections, one to be held in November, the other in March, will be conducted in Regina in the coming season, according to a decision reached at a recent meeting of the board of directors of the Exhibition Association.

In November, when the first section of the fair is to be held, there will be the sheep and swine show, and the calf-feeding competition. The second section of the fair will be held in early spring, probably in March, and will include the stallion, fat cattle and poultry shows.

In addition to carrying out this scheme, an effort will be made by the Fair Board of Regina to establish a circuit of spring fairs, to be arranged with Brandon, Regina, Saskatoon, Edmonton, Calgary and other towns.

His Flesh Horribly Burnt

His druggist sold him a cheap Acid corn remedy, instead of giving him good old reliable Putnam's Corn Extractor which has been for fifty years the Standard remover of corns and warts. "Putnam's" never fails, it is always a success. 25c everywhere. Refuse a substitute.

Making Use Of Kaiser's Stables

Buildings Attached to Royal Palace Converted Into Public Library.

The stables of the former Kaiser, which were erected in 1900, and are attached to the royal palace have been converted into a public library. The main or street front is 305 feet long and the front facing the Spree is 578 feet. The style of the structure is renaissance. Sculptures of horse tamers and ancient warriors are ranged along the upper front. A fountain is set in the wall at each end. The horses were kept in two stories of the river wing, with the carriages above. In the imperial times the stables were open to visitors daily from 11.30 to 1.30. Admission was 25 pfennigs. A small historical museum on the carriage floor contained the sledge on which the Great Elector pursued the Swedes across the Kurische Haff, and numerous historical carriages.

Magnetic Storm World-Wide

Great Britain and Europe Greatly Affected by Distuibance.

Telegraph and telephone lines in the British Isles and throughout all Northern Europe have been seriously interrupted by the great magnetic storm which virtually paralyzed wire transmission in Canada and the United States. Cables between England and the United States were affected and transmission was badly delayed.

The disturbance is believed to have caused a fire which destroyed a telephone exchange at Karlstad, a Swedish town about 160 miles west of Stockholm. The building was totally destroyed.

"Cold in the Head"

is an acute attack of Nasal Catarrh.

Those subject to frequent "colds in the head" will find that the use of HALL'S CATARRH MEDICINE will build up the System, cleanse the Blood and render them less liable to colds. Repeated attacks of Acute Catarrh may lead to Chronic Catarrh.

HALL'S CATARRH MEDICINE is taken internally and acts through the Blood on the Mucous Surfaces of the System, thus reducing the inflammation and restoring normal conditions.

All Druggists. Circulars free.

F. J. Cheney & Co., Toledo, Ohio.

John Wesley is said to have preached nearly 45,000 sermons, averaging three sermons a day for 54 years.

Worms in children, if they be not attended to, cause convulsions, and often death. Mother Graves' Worm Exterminator will protect the children from these distressing afflictions.

Seasoning doubles the strength of green wood.

MURINE FOR YOUR EYES

Night and Morning. Have Clean, Healthy Eyes. If they Tire, Itch, Smart or Burn, if Sore, Irritated, Inflamed or Granulated, use Murine often. Soothes, Refreshes. Safe for Infant or Adult. At all Druggists and Opticians. Write for Free Eye Book. Murine Eye Remedy Co., Chicago

Tiny Frills Adorn The Taffeta Frock

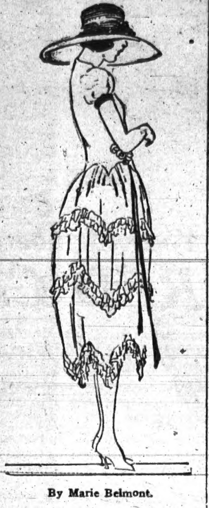

By Marie Belmont.

Charming gowns are developed from taffeta in all the fascinating shades that are found in this lovely silk. This model is cut from a mauve changeable taffeta. The skirt emphasizes the bouffant side effect which is now quite fashionable. It it elaborated with small frills of the silk that are festooned about its ample folds. The long-waisted bodice fits the figure snugly. Old rose ribbons form the cuff bands of the small puffs. At the waistline is a cluster of flowers tied with old rose ribbon, whose long ends stream downward beyond the hem of the skirt. The large hat is trimmed with red and green currants.

Brave In Patches

Many Men Show White Feather in Trivial Things.

"There are odd inconsistencies in physical courage, too," says a writer in Punch. "I know a V.C. who can't bring himself to bait a hook with a worm, he shudders so; and you all remember Phil May's picture of the circus hand who took refuge from his wife in the lions' den. I myself am moderately brave—I have been downstairs with only a poker to investigate noises in the night—but nothing would get me on to the back of a horse. Another man will have a tooth out without gas; but ran twenty miles rather than make a public speech. Even the brave are brave only in patches."

At the Yarmouth Y.M.C.A. Boys' Camp, held at Tusket Falls in August, I found MINARD'S LINIMENT most beneficial for sunburn, an immediate relief for colic and toothache.

ALFRED STOKES,
General Sec'y.

A Long Wait.

Edith.—This paper tells of a man who cooked his own breakfast for 20 years.

Maud.—He must have been awfully hungry when he finally got it done.

Napoleon Ruled Vast Empire.

When Napoleon Bonaparte was made emperor his empire included nearly all of Europe, with the exception of Russia, Turkey and Great Britain.

The salamander, a kind of lizard, was believed by the ancients to live in fire.

In all infantile complaints that are the result of the depredations of worms in the stomach and intestines Miller's Worm Powders will be found an effective remedy. They attack the cause of these troubles, and by expelling the worms from the organs insure an orderly working of the system, without which the child cannot maintain its strength or thrive. These powders mean health and improvement.

Brightly-colored walls and other gay hues in factories and workshops are said to lead to increased production.

The crying of weasels and the baying of dogs are considered evil omens by the Japanese.

Minard's Liniment Lumberman's Friend.

Prevent Falling Hair With Cuticura Shampoos

The first thing to do in restoring dry, thin and falling hair is to get rid of dandruff, itching and irritation of the scalp. Rub Cuticura Ointment into the scalp, especially spots of dandruff and itching. Next morning shampoo with Cuticura Soap and hot water.

Soap 25c. Ointment 25 and 50c. Talcum 25c. Sold throughout the Dominion. Canadian Depot: Lymans, Limited, 344 St. Paul St., W., Montreal.
Cuticura Soap shaves without mug.

Tar In Canada

Sufficient to Pave Every Street in the Dominion.

There is sufficient raw material along the banks of the Athabasca and Mackenzie Rivers to pave the streets of every city, town and village in Canada, is the statement made by Col. J. K. Cornwall. Mr. Cornwall has but recently returned from a visit to San Francisco, where he was in consultation with a number of shareholders of the Fort McMurray and San Francisco Oil Refining Company. It was decided to continue with the experimental work on the Athabasca tar sands.

Help for Asthma. Neglect gives asthma a great advantage. The trouble, once it has secured a foothold, fastens its grip on the bronchial passages tenaciously. Dr. J. D. Kellogg's Asthma Remedy is daily relieving cases of asthma of long standing. Years of suffering, however, might have been prevented had the remedy been used when the trouble was in its first stages. Do not neglect asthma, but use this preparation at once.

Those Dear Old Girls Again.

Catherine.—Jack Huggins just fell at my feet the moment he saw me.

Flossie.—Stumbled over them, I suppose?—Edinburgh Scotsman.

Many have been relieved of corns by Holloway's Corn Remover. It has a power of its own that will be found effective.

If Indemnity Were Paid in Gold.

The total amount of indemnity demanded of Germany by the allies would, if converted into five-dollar gold pieces, make a golden path six inches wide and long enough to girdle the earth at the equator.

ECZEMA You are not experimenting when you use Dr. Chase's Ointment for Eczema and Skin Irritations. It relieves at once and gradually heals the skin. Sample box Dr. Chase's Ointment free if you mention this paper and send 2c. stamp for postage. 60c. a box; all dealers or Edmanson, Bates & Co., Limited, Toronto.

MONEY ORDERS

The safe way to send money by mail is by Dominion Express Money Order.

"Write The Fruit Lands Exchange, Grand Forks, B.C., for Mixed Farms."

Cook's Cotton Root Compound.

A safe, reliable regulating medicine. Sold in three degrees of strength—No. 1, $1; No. 2, $3; No. 3, $5 per box. Sold by all druggists, or sent prepaid on receipt of price. Free pamphlet. Address: THE COOK MEDICINE CO., TORONTO, ONT. (Formerly Windsor.)

America's Pioneer Dog Remedies

BOOK ON DOG DISEASES and How to Feed
Mailed Free to any Address by the Author
H. CLAY GLOVER CO., INC.,
118 West 31st-street, New York, U.S.A.

ASPIRIN

"Bayer" is only Genuine

Warning! It's criminal to take a chance on any substitute for genuine "Bayer Tablets of Aspirin," prescribed by physicians for twenty-one years and proved safe by millions. Unless you see the name "Bayer" on package or on tablets you are not getting Aspirin at all. In every Bayer package are directions for Colds, Headache, Neuralgia, Rheumatism, Earache, Toothache, Lumbago and for Pain. Handy tin boxes of twelve tablets cost few cents. Druggists also sell larger packages. Made in Canada. Aspirin is the trade mark (registered in Canada), of Bayer Manufacture of Monoaceticacidester of Salicylicacid.

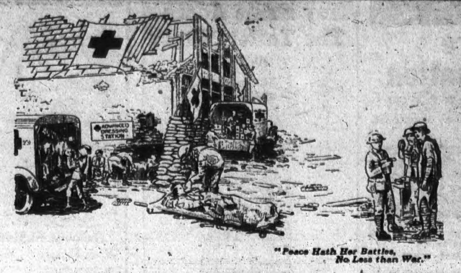

Renew Your Membership
In The RED CROSS

During the war everybody gave to the Red Cross. In these Western Provinces, hundreds of thousands of citizens joined in the greatest flood of gifts ever poured through a single voluntary organization.

Because the need was vital, the emergency ever pressing, there was little formality of membership. *Everybody* belonged to and was a part of the war-time organization of the Red Cross.

Red Cross now has peace-time duties just as important to humanity as its greatest service of devotion in time of war. The Red Cross Societies of the world have leagued together in a broad-gauge, carefully planned continuous campaign—

For the Improvement of Health, the Prevention of Disease and the Mitigation of Suffering Throughout the World.

This work is to be carried out at home, right here in our own country by our own Red Cross and simultaneously in every one of the thirty-one countries associated in the World League of Red Cross Societies.

The Red Cross peace-time crusade for good health is separate and distinct from the war work of the Red Cross or the great task that it is still carrying on, growing out of its care of those who suffered in the war. To endorse, support and carry on its peace programme the Red Cross asks the approval of every citizen through the enrolment of his or her individual membership. The Membership Fee is $1.00 per year. The payment of this dollar when you enroll your name is all the money the Red Cross is asking of you.

Enroll

As the outward and visible sign of your faith in the Red Cross, your participation in its good work, your support of its world-wide mission for the improvement of conditions under which humanity lives.

Enrolment Dates, June 5th-11th

✚

THE PROVINCE OF ALBERTA OFFERS

THE FOLLOWING INVESTMENTS

10-Year Gold Bonds	15-Year Gold Bonds
Dated May 1, 1921; Maturing May 1, 1931	Dated April 1, 1921; Maturing April 1, 1936
Price $98.16	Price $97.59
and accrued interest from May 1, 1921	and accrued interest from April 1, 1921
Denominations: $100, $500, $1,000	Denominations: $500, $1,000

PRICES SUBJECT TO CHANGE WITHOUT NOTICE

These Bonds may also be purchased through your Local Bank, or from any recognized Bond House in the Province of Alberta.

Address all communications to the Deputy Provincial Treasurer

HON. C. R. MITCHELL,
Provincial Treasurer.

W. V. NEWSON,
Deputy Provincial Treasurer,
Parliament Buildings, Edmonton, Alberta

Livery Business
FOR SALE

Well established Livery Business in Bellevue, Alberta, comprising BARN, HORSES, WAGONS, SLEIGHS, DRAYS, HAULAGE EQUIPMENT.

Will be sold at a bargain. Apply to

W. L. EVANS

Owner, BELLEVUE BAKERY.

BELLEVUE, — ALBERTA

The local junior Red Cross will hold a tag-day on Saturday, May 28th.

Five candidates will be initiated at next Monday night's meeting of the I. O. O F. at Bellevue.

Easton's, at Coleman, are staging a mammoth sale, bills for which have been turned out by The Enterprise.

W. T. Eddy will conduct an auction sale of farm stock and implements at the Toppano farm, 12 miles north-west of Burmis, on Wednesday next, June 1st. See bills for further particulars.

Nat Marshall, who has been residing at Kelowna, B. C., for the last three months, will return to Lethbridge about June 1st and will resume his duties as inspector of boilers under the Alberta government.

THE BLAIRMORE ENTERPRISE

Office of Publication
Blairmore, Alberta

Subscriptions to all parts of the Dominion, $2.00 per annum. Foreign subscription, $2.50. Payable in advance.

Business locals, 15c. per line.

Legal notices 15c. per line for first insertion; 10c. per line for each subsequent insertion.

Display Advertising Rates on Application.

W. J. BARTLETT, PUBLISHER

Blairmore, Alta., Thur., May 26, 1921

WILD LIFE IN DOMINION PARKS

In his annual report for 1920, Mr. J. B. Harkin, Commissioner of Dominion Parks, reporting on the value of wild life protection says: "The continued increase in wild life in practically all of the parks is most gratifying and affords the best evidence of the value of sanctuary protection. Reports from the various superintendents show that in three parks on the eastern slope of the Rockies, both big game and game birds are coming back in large numbers. The superintendent of Jasper park reports that this year the bighorn, which a few years ago in that park had been reduced to very small numbers, now totals 5,000. In the Southesk River hunting country contiguous to Jasper park last season there were reported to be 2,000 bighorn, evidently an overflow from Jasper park. Similar reports of better hunting come from practically all districts outside park boundaries indicating that the protection afforded by the parks is not only increasing the wild life within their boundaries, but it is resulting, as predicted, in a natural overflow which is restocking the hunting areas."

PASS HAPPENINGS FIFTEEN YEARS AGO

(From Blairmore Times, June, 1906)

J. W. Ashdown is erecting a large livery stable at Frank.

J. H. Schofield of Pincher Crek, was a visitor in the Pass on Tuesday.

The order of "Carpenters" is now disbanded. The latest is the "Ancient Order of Shepherds," bah!

James Douglas, president of the Frank Miners' Union expects to leave in a few days to locate on the prairie.

Dr. Tory says that he cannot convert Ottawa with British hymn books. We rather fancy it will keep him hustling with any kind of hymn books.—Toronto News.

Lost, one young Irishman named Pat, who left his bed and board in the Coleman hotel on Saturday last. No reward is offered ,but God help the man who took him.

The dance given by the management of the Bellevue hotel on Wednesday night, is pronounced by all who attended as being one of the best dances ever given in The Pass.

On Monday evening at the home of John F. Wilson, a quiet wedding took place when Rev. T. M Murray tied the knot that made Fred Thompson and Amy Orr, both of Blairmore, man and wife.

The stone work on the Lethbridge Brewing and Malting Co's new building is being rapidly pushed along. When it is completed, it will be one of the most handsome and substantial buildings in The Pass.

On Sunday, June the 24th, the new bell for the Coleman Catholic church will be dedicated by the Rev. Father A. Lacombe, O.M.I. The bell is a magnificent piece of workmanship and was cast at Lowvorin, Belgium.

The marriage of Rev. R. A. Robinson, of Coleman, to Miss Barlow, was solemnized at Olds on June the 12th, by Rev. W. V. McMillan. The newly-married couple will reside at Coleman and have secured part of the Cameron block as a residence.

Mrs. Dina McLean, wife of John D. McLean, passed away on Monday morning, June 11th, at the Frank hospital. Mrs. McLean had been seriously ill and an inmate of the hospital for the last four months and but little hope for her recovery was held out by the physicians.

One of the features of the holiday celebration at Frank on Tuesday was the very excellent playing of the Bellevue band. This is the first band to be organized in The Pass and it is under the leadership of William Cooper, who deserves great credit for the excellence to which he has already brought it.

The bill to incorporate the Hillcrest Railway, Coal and Coke Company, has passed its third reading in the House. The provincial directors are M. P. Davis and John Thompson, of the city of Otttawa; C. P. Hill, of Hillcrest; W. L. Bell, of Winnipeg and C. E. Ross, of New York. The line of the new railway is described as follows: The Company may lay out, construct and operate a railway of the gauge of four feet eight and a half inches from a point near Morrisey in the province of British Columbia, via the Crows' Nest Pass, to a point at or near Hillcrest Junction on the line of the Canadian Pacific Railway, thence in a southeasterly direction to the town of Cardston, Alberta; and the Company may lay out, construct and operate branch lines to the town of Pincher Creek and to coal deposits in Township 5, Range 1, west of the Fifth Meridian, and from a point on the Company's railway near said coal deposits to the oil fields in the vicinity of what is know as the Little Kootenay Lakes. The Company has expressed a determination to build at once and this will mean much to the town of Cardston.

LOOK SLICK!

Now is the time to figure on decorating the interior and exterior of your business place or your home. We are in a position to do the best work in the quickest time and at the most reasonable price. You can benefit from our twenty years experience at the trade.

Our Specialties
PAINTING, DECORATING, PAPERHANGING
SIGN PAINTING

Agent for Hudson Bay and British American Wall Paper

We cater to the particular work of the best class.

G. K. Sirett

Phone 16c — BELLEVUE

COSMOPOLITAN HOTEL

Blairmore, Alberta

AMERICAN PLAN DINING ROOM

Meal Hours—Breakfast 6 to 10. Lunch 12 to 2. Dinner 6 to 8.

Best Equipped Hotel in Southwestern Alberta

White Cooks and Waiters

Popular Resort of Commercial Travellers and Tourists

Complete line of High-Class Pipes, Tobaccos, Cigars, etc.

M. BELECKY - Proprietor

Auto Livery

Phones 67 and 97

Night and Day Service

Auto Repairs and Accessories

Oils and Gasoline

Smallwood's Garage

BLAIRMORE — ALBERTA

BLAIRMORE EXCHANGE

If you want Satisfaction and Bargains, before going elsewhere, look over our stock of

New and Second Hand Furniture

Blairmore Exchange, I. Comfort, Mgr.

C. & M. SARTORIS CO.

(Old Stand Blairmore Flour and Feed Co.)

Wholesale Merchants. Livery and Feed

WHOLESALE DEALERS IN

Tobaccos, Cigars, Cigarettes, Soft Drinks, Confections, Provisions, Flour and Feed

WHOLESALE OFFICE: 37, Victoria Street
LIVERY AND FEED: Sixth Avenue
PHONE 75

BLAIRMORE - ALBERTA

-- BOTTLES --

We Pay Highest Price
For Pints and Quarts
Hold your rbottles and we will call for them

E. PICK, "The Bottle King"
The Alberta Hotel - - Blairmore, Alberta

: FOR RENT :
Restaurant or Store
Excellent Stand

Desirable Building Lots For Sale

Apply
WEST CANADIAN COLLIERIES LIMITED
BLAIRMORE - - - ALBERTA

OFFICE PHONE '155' RESIDENCE PHONE, 154

E. J. POZZI
Contractor & Builder

Best-Stocked Lumber Yard in The District

DEALER IN
Rough and Dressed Lumber
Sash and Doors. Shingles and Lath
Cement and Brick Construction
All Building Materials Supplied.
Plans Furnished. Estimates Submitted

Office and Lumber Yard, Victoria Street,
BLAIRMORE ALBERTA

AUTOMOBILES

We have this week unloaded
One Carload McLaughlin 1921 Models
One Carload Ford 1921 Models
One Carload Ford Trucks
Full line of genuine Ford Parts, also tires gasolene, oil, accessories. Good Mechanics.

Alex. M. Morrison
Coleman, Alberta

Opening Announcement
UNION MEAT MARKET

Have moved into their new store on Victoria Street immediately west of J. E. Gillis' office and are better prepared than ever to cater to the wants of their many customers.

Only the Best Meats and Meat Products.
Lowest Prices — Prompt Service
HENRY ZAK, Prop. Phone 224. Blairmore

Hillcrest Happenings

(By our own dear Felix)

M s [illegible] left a few days ago on a visit to the Old Country

Ed. Royle is the latest to be added to the list of owners of [illegible] Lizzies

Quite a number of Hillcrestians took in the sports at Cowley on Victoria Day

Mrs. W. Hutchison returned on the 22nd from Calgary, much improved in health, after her recent indisposition.

No improvement yet to the interior of the post office A little paint on the outside would help some

Owing to our advanced time—Daylight Saving—our gardens and fruit trees are just one hour ahead in growth of any other town in the district.

This village has been absolutely dry for several days. Some are walking about with their tongues out to almost reaching their knees.

Ernest Butler is busy improving his house, having added a verandah, and is now enlarging the back part. Mr. Abbott has the job in hand.

The three new houses being built by the company are coming along very nicely. Bob seems to be very well satisfied with the progress being made

The football match between Hillcrest and Michel on Saturday ended in favor of Michel, 2—0. Having that gallery play doesn't always pay. Michel brought a big crowd of rooters with them.

Anyone in Hillcrest desiring to take up golf as a profession or recreation could not do better than consult Professor Conway, of Blairmore, the golf expert His advice is being sought by thousands from all over the world, and it was just business reasons that prevented him being one of the team from Canada to play in the world's championship series in England.

On the evening of Victoria Day, Mr. and Mrs. Tom Fox, of Peaceful Valley, gave a party to celebrate Mrs. Fox's birthday. After a splendid repast, the rest of the evening was spent in cards and games, including an exhibition of Scotch dances by Misses Nellie Royle and Olive Howcroft. The invited guests were: Mr and Mrs. D Howcroft, Mr. and Mrs J. Atkinson, Mr. and Mrs J. Price, Mr. and Mrs. Ed. Royle, Mr. and Mrs. E Butler and Mr Abbott The party broke up at 10 30, all having voted a good time and wishing Mr and Mrs. Fox well — (Bing's Journal please copy.)

J. P. O'Neill, district manager for P. Burns & Co., took his annual holidays, starting on atrip east the early part of the week. He is being relieved here by Mr. W. Lee, of Cranbrook.

FOR SALE— One Pure-Bred Barred Plymouth Rock Rooster. Bred from Westbrook Bros.' prize birds and winners of many egg-laying contests. Also one Pure Bred Rose-Comb Rhode Island Red Rooster Winner first prize Macleod poultry show 1920 Bred from heavy laying strain.—Phone 84, Blairmore.

L. H. Putnam attended the Supreme Court sittings at Macleod last week end, appearing as solicitor for pliantiff in the alimony suit of Roman versus Roman, and in the divorce suit of Williams versus Williams. In the former case judgment was rendered in Mr. Putnam's favor, in that the husband was to pay $20 per month for the support of a child until it attains the age of six years, after which both planitiff and defendant are to support the child at Pincher Creek convent. The latter case was set over until next sitting of the court.

The party who lost ten cents at or near Beard's Camp may obtain same by calling at our office, proving property and paying for this reader—75 cents.

Cowley Happenings

Miss Edith [illegible], of [illegible], is a guest of her [illegible] Glen [illegible] for a fortnight's stay

John Kemmis has returned home from an extended absence in connection with his office as Masonic Grand Master

Mrs Riley and family, one time residents of Lundbreck, are in town for a few days on a motor camping trip west bound

On Tuesday, after a lapse of many years, Cowley staged an old time 24th of May celebration. The usual horse races were run off without a hitch and were appreciated by the crowd A hard fought baseball game between Pincher Creek and Cowley took the place of the old time football match, which was usually played in the rain. The Pincher Creek team were victors by a score of 7 to 6. This was followed by a fine exhibition of bucking horse riding. The Lethbridge Aircraft plane, piloted by Jock Palmer, with Harry Fitzsimmons was on the grounds throughout the day and after giving an exhibition of the different stunts, spent the rest of the time carrying passengers for ten minute flights. The day's festivities were brought to a fitting close by a ball at night, which was well patronized. The estimated attendance on the fair grounds was fifteen hundred. At the last affair of this kind, before the days of motor cars, horses were mostly in evidence, but on this occasion motor cars took their place by scores. The day and night were ideal and in all the day was a huge success.

Michel baseball team defeated Cowley at Michel on Sunday last to the tune of 8 to 5 This was the first league game for the above teams On Saturday Michel defeated Hillcrest footnall team by a 2 to 0 score.

I.O.O.F.

Blairmore Lodge, No. 68, meets every Tuesday at 8 p. m., in the Oddfellows' hall, Officers for ensuing term: E. Eckmier, N.G.; W. Patterson, V.G.; W. T. Patterson, R. S; James Crowder, F.S.; W. Knight, Treasurer.

Crows' Nest Encampment No. 8, meets on the second and fourth Wednesdays of the month in the I.O.O.F. hall at 8 p, m. Officers: James Crowder, C.P.; E. Eckmier, S.W.; A. Morency, R.S. and F.S.; J. Montalbetti, Treasurer.

Crowview Rebekah Lodge, No. 66, meets the first and third Thursdays of the month at 8 p. m. Social evenings every alternate Thursday. Officers: Miss K. Archer, N.G.; Mrs, Jessie McVey, V.G,; Mrs. Randall, R. S.; Mrs. Fraser, F.S.; Mrs. Archer, Treasurer.

Bellevue Lodge No. 118, meets every Monday night at 8 o'clock in the I.O.O.F. hall at Bellevue. A. Dryden, N.G.; T. Bradley, V.G.; H. Peters, Treasurer; A Hallworth, Secretary. Visitors always welcome.

Ray of Hope Rebekah Lodge No. 67, meets the first and third Wednesdays of the month in the I. O. O. F. hall, Bellevue, at 8 p. m. Sister Bradley, N.G.; Sister Prescott, V.G.; Sister Goodwin, Treasurer; Sister K. E. Hallworth, Recording Secretary; Bro. Cousens, Financial Secretary. All Rebekahs welcome. We go in for a good time.

Visiting members of above branches of the Order cordially invited to attend these meetings.

CANADIAN PACIFIC RAILWAY

CHANGE IN TRAIN SERVICE
Effective Sunday May 22nd, 1921

TRANS-CANADA Limited, all standard sleeping cars, Trains No. 7 and 8 between Montreal, Toronto and Vancouver will be resumed. First train from Montreal and Vancouver May 22nd.

Times for trains at Blairmore:

Westbound		Eastbound
Daily, 8.20 a.m.	—	10.35 p.m. daily
Dly. Ex. Sun. 4.40 p.m.	—	11.20 a.m. Dly. Ex. Sun.

SOO-PACIFIC Express, Trains 13 and 14 between St. Paul and Vancouver will be resumed. First train from St. Paul and Vancouver, June 5th, 1921.

For further particulars, apply to any Ticket Agent.

J. E. PROCTOR,
District Passenger Agent, Calgary.

The BLAIRMORE ICE CREAM PARLOR

Fresh Fruits in Season
Confections of Every Description; Tobaccos, Cigars, Cigarettes, Etc.
Best Equipped Soft Drinks and Ice Cream Parlor in The Pass

Tony Pondelicek, Prop., Blairmore
Mark Sartoris' Old Stand, Corner Victoria Street and 9th Ave

An Investment in Sanitary Plumbing Yields a Dividend of Good Health

Knapman Plumbing & Heating Co.
Blairmore
P. O. Box 262 - - - Res. Phone 195

The Alhambra Club

Eddie Berger, President
Limited Liability — Chartered

Reading and Rest Rooms
Soft Drinks and Lunches

A place to chat, read and wear away the idle hours with parlor games.
Next The Enterprise - Blairmore, Alta.

W. E. Henderson

Has opened a
PAINTING, PAPERHANGING AND KALSOMINING SHOP
IN BLAIRMORE

Office and Workshop in
MONTALBETTI'S FURNITURE STORE
Phone 157 — Blairmore

ROCKY MOUNTAIN CHAUTAUQUA—JUNE 13 to 18th

DAILY PROGRAM

SEASON TICKETS

Adults	$3.00
Children	1.00

War Tax Extra on ALL Tickets

Afternoon Concert	3.00
Afternoon Lecture	3.40
Evening Concert	8.00
Evening Lecture	8.40

FIRST DAY
Afternoon—Opening Announcements for the week, Chautauqua Supt.
Concert .... Bell Ringers Male Quartet
Admission 50c

Night—Concert Prelude .... "Bell Ringers"
Lecture—"Canada at the Crossroads" .... Agnes C. Laut
Admission 75c

SECOND DAY
Afternoon—Concert—The Dixie Girls .... "In Costume, Song and Story"
Admission 50c

Night—Concert Prelude— .... The Dixie Girls
Lecture—Grace, Grit and Greenbacks .... Jas. L. Gordon
Admission 75c

THIRD DAY
Afternoon—Concert .... Lieurance's Symphonic Orchestra
Princess Oyapela' .... "Indian History and FolkLore"
Admission 75c

Night—Grand Concert .... Lieurance's Symphonic Orchestra
J. Horace Smithey, Baritone
Admission $1.00

FOURTH DAY
Afternoon—Concert Prelude—Tennessee Duo .... "Fun"
Lecture—"The Homing of the People" .... Lethe Coleman
Admission 50c

Night—Concert Prelude—Tennessee Duo .... "More Fun"
Lecture—"The Needs of the Hour" .... Judge Geo. D. Alden
Admission 75c

FIFTH DAY
Afternoon—Rest .... Get ready for "The Rivals"
Night—Coffer-Miller Players .... "The Rivals," a great comedy
Admission $1.00

SIXTH DAY
Afternoon—Grand Concert—Scotch-Canadian Concert Party, featuring Maretta La Dell, reader; Walter Henderson, Scotch Comedian; Edna Reed, Soprano; Thelma Rose, Violinist.
Admission 75c

Night—Concert Prelude .... Scotch-Canadian Concert Party
CCartoons—"90 Minutes With a Crayon Wizard" .... Pitt Parker
Admission 75c

Buy Your Season Ticket Early—Avoid the Raise in Price After Noon of the Opening Day.

Join the Red Cross

When the Great War ended—yes, even before the joyful news of the signing of the Armistice—the statesmen and thoughtful men of all countries turned their attention to a consideration of the gigantic problem confronting civilization in the repair of the awful damage inflicted on the world. It was not the material damage so much that was the cause of deep concern, for, given time and money, destroyed cities, towns, industrial establishments, railways, mines and home buildings could be restored.

The real problem were the people themselves. With millions of the world's most able-bodied and virile young men killed, or maimed and weakened for life; with millions of women hopeless nervous wrecks as a result of the strain and hardships and sorrows through which they had passed; with millions of babies and young children under-nourished during the most vital years when wholesome food and plenty of it should have been forthcoming; and with the mental view of everybody far from normal, in many ways distorted, what, all thoughtful men and women asked themselves, of the future of the race, mentally, morally, physically? And if the race is weak in these respects, what of the State itself, because, after all, a nation is just what its people are. It is not wealth, or great industries, or large cities, or famous buildings that make a nation, but the people themselves.

The war had made vividly clear some things which a quarter of a century of peace might not have revealed with so much impressiveness. The war had given us a revelation, for it may fittingly be called a revelation, of the relative worth and ability of the ordinary man and woman. During the war the ordinary soldier, seaman and airman stuck to their duties and did them with a courage and endurance which have never been surpassed. The spirit of the race had not decayed. But the war had revealed also the shockingly poor physical condition of a great proportion of the men in all countries. In the alleged progress of civilization, in the organization of industries, in the development of big business for creating and controlling wealth, regard for the intrinsic worth of human life—of men and women in good health living and working under wholesome conditions—had been to a large extent neglected.

Think of the significance of these figures: During the last year of war, the number of men called up to the army in Great Britain was 2,425,184. Out of every nine men, three were fit and healthy, two were in infirm health, three might be described as physical wrecks, and one as a chronic invalid with a precarious hold on life. Since that was the physical condition of men at their most vigorous age, what would be the condition of health among the women and children? In other countries the examination of the men called to the colors revealed conditions somewhat similar. In Canada, with all her advantages of open spaces and outdoor lives, of the 362,605 draftees under the Military Service Act, 181,229, or about one-half, were found to be unfit for full service in the field. Even without war the races seemed to be heading for physical deterioration and disaster.

As a result of these shocking and altogether alarming disclosures, when the Covenant of the League of Nations was drafted, Article XXV. was inserted which binds every nation joining the League to encourage and promote a national Red Cross Society having as purposes "the improvement of health, the prevention of disease, and the mitigation of suffering throughout the world." The Red Cross was selected for this important work because of its international character, its splendid organization, and its wonderful record during the war.

It is the profound conviction of those who are impressed with the importance and possibilities of the ideals expressed in the Red Cross programme as above outlined that their realization is possible through the endorsement and support which universal membership in the Red Cross alone can give. Widespread and popular membership in the Red Cross is, therefore, the necessary condition of success in its Peace-time programme.

To attain that universal membership, a world-wide enrolment campaign is being held this year. The dates in the three Prairie Provinces of Canada are June 5 to 11. Membership in the Red Cross involves an annual fee of one dollar for adults, and of twenty-five cents for boys and girls under 18 years of age, but this is the only—and incidental—financial aspect of the membership enrolment campaign.

It is the intelligent interest, the active sympathy, the whole-hearted support of all people in a nation-wide, yes, world-wide, Crusade for Good Health that the Red Cross desires, and to ensure this it asks every man, woman and child to join the Red Cross during the week of June 5 to 11.

Following all previous wars, the Red Cross with its work for the time being completed, fell into a state of disorganization. When the war drums sounded in 1914, the Red Cross had to undertake all the work of home organization before it could begin its work for the soldiers in the field. Now, however, while carrying on its great Peace-time programme for the welfare and betterment of all mankind, it will be maintained fully organized, efficient and ready to act should Canada ever again be called to arms.

The Red Cross demonstrated that it was worthy of support during the war. Having now highly resolved to dedicate itself to the task of carrying out the obligations imposed upon it in the Covenant of the League of Nations, it can be trusted to faithfully endeavor to render real Peace-time service to Canada and its people. Therefore—Join the Red Cross.

Reindeer Attracted By Settlers.

According to visitors from the Abitibi region, reindeer, which has not been seen in that section of the province for several years, are reported travelling by groups of ten and fifteen and have apparently been attracted by the strange sght of new settlements. Bears and wolves, which years ago were quite numerous, are growing very scarce. Fshing is reported to be exceptionally good in the same region this year.

Will Use Escaping Gas.

It is reported that the Imperial Oil Company will erect a $350,000 plant at their Regina works to utilize escaping gas in the manufacture of gasoline.

Experienced Agriculturists For West.

Conducted parties of immigrants is the order of the day. On board the Canadian Pacific steamer "Scandinavian" which arrived during the week from Antwerp, were fifty Dutch farmers, a land party, bound for Ontario and the Canadian West. On the "Metagama" of the same company was a party of sixty English girls travelling under the auspices of the Overseas Settlement Board, and a party of about the same size of experienced agriculturists bound for western farms.

Snakes of the viper tribe have their poison fangs channeled so that the poison is conveyed to the deepest part of the wound.

Let This Food Help You to Health

Sound nourishment for body and brain with no overloading and no tax upon the digestion, is secured from

Grape-Nuts

It embodies the nutrition of the field grains, and it makes for better health and bodily efficiency.

Ready to serve—an ideal breakfast or lunch. "There's a Reason"

French Have Largest Standing Army

Nation Controls Two-Thirds of European Under Arms.

France and Poland lead by large majorities the other continental nations in Europe in military effectives now under arms, according to British statistics. The table of the continental armies is as follows

Austria, 30,000; Belgium, 105,000; Bulgaria, 33,000; Czecho-Slovakia, 147,000; Denmark, 15,000; Finland, 35,000; France, 800,652; Germany, 100,000; Greece, 250,000; Hungary, 35,000; Italy, 300,000; Netherlands, 21,000; Norway, 15,000; Poland, 600,000; Portugal, 30,000; Spain, 190,475; Sweden, 56,200; Switzerland, 200,000; Serb-Croat-Slovene State, 200,000.

France controls approximately two-thirds of the slightly more than 3,000,000 men reported under arms today in Europe, it was pointed out, by her understandings with Belgium, Czecho-Slovikia, Poland, Rumania and Jugo-Slavia.

The Oil for the Farmer.—A bottle of Dr. Thomas' Eclectric Oil in the farm house will save many a journey for the doctor. It is not only good for the children when taken with colds and croup, and for the mature who suffer from pains and aches, but there are directions for its use on sick cattle. There should always be a bottle of it in the house.

Will Complete The "Bismarck"

Belfast Shipbuliders Will Take Over Ship Left Incomplete By Germans.

Messrs. Harland and Wolff, the Belfast shipbuilders, are to send a party of experts to Hamburg to supervise the completion of the Bismarck, the biggest ship in the world, which is to be the White Star Majestic.

She was specially mentioned in the Peace Treaty, and it was agreed that she should be completed and delvered to Great Britain.

But progress has been very slow, and there have never been more than two or three hundred men working on her. A fire in October caused further delay.

Germany has excused herself by saying that she has been quite unable to get anything like definite instructions from the Allies.

For long it was doubtful whether any company would buy her, but at last the White Star came to terms and obtained her as a counterblast to the purchase of the Imperator, 4,000 tons smaller, by the Cunard line.

A Friend To the Aged!

When men and women get past middle life, their energy and activity, in many instances, begin to decline, and their general vitality is on the wane.

The heart action becomes weak and uncertain and the nerves more or less unsteady.

Little sicknesses and ailments seem harder to shake off than formerly, and here and there evidences of a breakdown begin to appear.

Those who wish to maintain their health and vigor and retain their energy unimpaired should use Milburn's Heart and Nerve Pills.

They make the heart beat strong and regular, brace up and invigorate the nervous system, improve the memory, and impart a sense of buoyancy to the entire system.

Mrs. James Perry, Retlaw, Alta., writes:—"Some months ago I was not feeling well, my heart bothered me quite a lot, and my whole system seemed out of order. I sent and got two boxes of your pills. I took them a few days and my, what a change there was in me, and when I had taken the two boxes I felt so much better I quit them. Now I take them at intervals, and am fine although 72 years of age."

Price 50c a box at all dealers or mailed direct on receipt of price by The T. Milburn Co., Limited, Toronto, Ont.

What Strikes Really Mean

Merely An Attempt to Get Behind Constitutional Government.

There can no longer be any pretence about the character of the present labor troubles. It is an attempt to get behind constitutional government. Wages are not the issue; conditions of labor are not in dispute; the primary object is direct action for a purpose which concerns the whole community. Let the miners' leaders succeed in their challenge, and they will prove that they and not the government and parliament, are the ultimate arbiters of our destiny. It is possible, too, to trace the most malignant influences in the action of the extremists, to whom on this occasion the responsible leaders have made surrender.

After a woman says: "There's no use talkin'," she keeps right on.

DELICIOUS AND REFRESHING

THEY all go to the corner drug store, where Coca-Cola is the perfect answer to thirst.

THE COCA-COLA COMPANY
Winnipeg, Montreal and Toronto

Fire Protection in Finland

Government Compels Every Building To Have a Ladder.

Finland takes more precautions than any other nation to protect itself against fire. Indeed, it is a nation of fire-escapes, for by government enactment it is compulsory for any building or dwelling to be provided with means by which the occupants can escape in the event of an outbreak of fire. Ladder-making for domestic use is one of the country's most profitable industries. From the most palatial to the lowliest every home in the country must have its ladder reposing against the wall on the outside or lying along the ground within easy reach.

The government regulation, which makes it obligatory upon the owners of every building to provide it with a ladder, is an old one, and is an echo of the days when the houses and towns of the country were entirely of wood. Modern building construction of stone and brick has made no change in the law.

WHEN BABY IS SICK

When the baby is sick—when he is cross and peevish; cries a great deal and is a constant worry to the mother—he needs Baby's Own Tablets. The Tablets are an ideal medicine for little ones. They are a gentle but thorough laxative which regulate the bowels, sweeten the stomach, banish constipation and indigestion, break up colds and simple fevers and make teething easy. Concerning them Mrs. Philippe Payen, St. Flavien, Que., writes: "Baby's Own Tablets have been a wonderful help to me in the case of my baby and I can strongly recommend them to other mothers." The Tablets are sold by medicine dealers or by mail at 25 cents a box from The Dr. Williams Medicine Co., Brockville, Ont.

Alberta Erecting Wireless Station

Will Be Tallest and Most Powerful in Province.

With six aeroplane hangars already erected on the High River government aerodrome field in Southern Alberta and with the office building completed, the tenders for the erection of the most powerful wireless station in the province and the workshops have just been received, and it is expected that work will start on these projects within the next two or three weeks.

The wireless station will be able to send messages to Vancouver and over the Pacific coast, and will be taller and more powerful than any yet erected in this province. The pole will have been erected within about ten days.

The six hangars now completed on the field are modern Bessemer hangars, which were brought over from France, where they were used by the Royal Air Force during the war. Each of them will accommodate about three aeroplanes.

Disturbing Element.

A well-to-do Scottish woman one day said to her gardener:

"Man Tammas, I wonder you don't get married. You've a nice house, and all you want to complete it is a wife. You know the first gardener that ever lived had a wife."

"Quite right, missus, quite right," said Thomas, "but he didna keep his job long after he got the wife."—The Watchman-Examiner, New York.

Ma Is Stumped.

"Mother," asked her daughter, "where does the wind go when you turn the electric fan off?"

"It goes where the light goes when the electric light is turned off," was the mother's lame reply.

Metal arches spanning the strings have been patented to keep the bow in the right place on the strings of a violin for a person learning to play that instrument.

Keep Minard's Liniment in the house

Good Canadian Citizens

Scandinavians Are Hardworking and Intensely Patriotic.

A most gratifying feature of Scandinavian settlement in Canada is that it is almost wholly agricultural, and in the west they will be found in the richest and most progressive districts. While retaining their national individuality, their customs, language and religion, they are Britist in sentiment and intensely patriotic, as their fine contribution to Canada's army evidenced. With an inherent realization of their own worth, they stand, without embarrassment, upon their own feet, and are absorbed as Canadians without losing their individual qualities. Clean-blooded, thrifty, ambitious and hardworking, they are of the best of Europe's contribution to a pioneer nation.

DIET NOT EVERYTHING IN KEEPING HEALTHY

Your table may be loaded with food digestible and wholesome, yet you don't get strong. What's the trouble? The liver is lazy, stomach is overloaded, the bowels are not active. Relief is quickly supplied by Dr. Hamilton's Pills. They make weak sickly people strong and well because they keep the system clear of impurities. Those who regulate the system with Dr. Hamilton's Pills don't have indigestion or constipated headaches, they feel enlivened all over, because their system is kept in smooth running order. To revitalize and stimulate your whole being, to shake off lethargy and tiredness, nothing compares with Dr. Hamilton's Pills, which certainly bring good looks, good spirits, good health. 25c all dealers, or The Catarrhozone Co., Montreal.

National Wealth.

There is no wealth but life. That country is richest which nourishes the greatest number of noble and happy human beings.—Ruskin.

Minard's Liniment used by Physicians

Important Discovery Aids Crime Detection

Frenchman Says Finger Prints Are Not Only Means.

"An important adjunct to crime-detection is reported from Paris," says the Scientific American.

"This new plan supplements the Bertillon system of measurements and finger prints. It has been found that a man can be traced not by finger prints alone, but by marks on any part of the body. Any of the pores of the skin may be employed. This is the discovery of Dr. Locard, head of the French Police School at Lyons. Criminals often use gloves to foil detectives, but the forearm or the elbow may give a print equally as valuable as identification."

Snake shooting is a favorite pastime of the Bedouin inhabitants of Palestine.

Truth is stranger than fiction to most people, probably because they don't care for an introduction.

If Your Skin is 'Rashy' use Zam-Buk

Mr. R. H. Barker, Glencairn, Ont., writes:—"My skin broke into an itchy rash which spread so badly over my face that I was soon too disfigured to go about. Within a week Zam-Buk caused the eruptions to die away. It soothed and purified my skin so thoroughly that one could scarcely credit how bad it had been."

Pure herbal Zam-Buk is unequalled for Pimples, Blotches, Boils, Abscesses, Eczema, Ulcers, etc. 50c. box.

Why Rain Melts Rocks

Due to Carbonic and Nitric Acid In Water.

When we see great boulders of hard rock such as granite, it seems almost incredible that rain has the power of melting them.

In rain there are two things in addition to water which assist this wonderful process. These are nitric acid and carbonic acid, and these are formed in the rain when the oxygen and nitrogen become charged with electricity as so often happens during thunderstorms.

Of these two acids that slowly eat their way into the rocks, perhaps carbonic is the more important.

By its action it gradually melts the hard granite upon which the rain falls and so transforms it, first into sandstone and afterwards into sand.

Of course, this process is a very slow one, but it goes on with a wonderful certainty.

These two acids in rain are even more important in their relation to life, for carbonic and nitric acids form part of the food upon which all plants live.

Crude Oil in Ontario.

While digging a well four miles north of the steel plant at Sault Ste. Marie, crude oil was struck on the Jamieson farm. Two new companies have been formed to handle same, but until an analysis is made, the quality cannot be determined. Much interest has been aroused and many prominent oil men have visited the scene of the new discovery during the past week.

The University of Calcutta has 26,000 students, the largest enrolment of any university in the British Empire.

The Poor Man's Friend.—Put up in small bottles that are easily portable and sold for a very small sum, Dr. Thomas' Eclectric Oil possesses power in concentrated form. Its cheapness and the varied uses to which it can be put make it the poor man's friend. No dealer's stock is complete without it.

Moral Molasses.

Ad in New York Times.—"Wanted—Saleswoman to sell molasses of unquestionable ability and character."—Boston Transcript.

Flavor and strength are ideally combined in Gold Standard Tea, ask for the Blue Label. The Codville Co. Limited.

22

FLEET FOOT

The Most Economical Work Shoes For Summer

Men, who are on their feet all day, certainly do appreciate the comfort of FLEET FOOT as well as their sturdy wear and sound economy.

There are FLEET FOOT Heavy Shoes for work—and many other styles of White Shoes for "dress-up."

Put the whole family in FLEET FOOT this summer; it is a wise economy.

There are FLEET FOOT shoes for men, women and children for work and play, for every sport and recreation.

The name FLEET FOOT is stamped on every genuine FLEET FOOT shoe. Look for the name. It means style, comfort, long wear and economy.

Ask your Shoe Dealer for Fleet Foot and make sure you get Fleet Foot.

DOMINION RUBBER SYSTEM

72A

Old Fort Ellis and Sioux Indians

Crossing the Plains to Fort Carlton

Summer 1875.

By O-GE-MAS-ES (Little Clerk).

(Copyrighted)

(Continued)

On looking over my last article it may be that my readers will be left with the impression that Chief Factor Archie McDonald was a tyrannical, unjust man, but this was by no means the case. You, however, must understand that Hudson's Bay officers in charge of districts at this time had practically absolute powers. Truly, Canada had taken over the country, but her jurisdiction for all practical purposes ended when you left Fort Garry (now Winnipeg), and in the great realm of the Northwest the H. B. Co. ruled supreme. They had jails at many of their head posts, with handcuffs and leg irons for unruly servants, or law-breaking Indians, and they used them when required. Give absolute authority to any man and he is apt to become more or less of a despot. Shortly after leaving the Hudson's Bay service in 1883, and being at that time in poor health and circumstances, Mr. Archie McDonald was exceedingly kind and helped me to get a start on my own account.

To resume our trip across the plains, The rate of progress daily was governed by that of the loaded carts, whose squeals from wooden axles could be heard for miles, in spite of constant applications of grease. From twenty to twenty-five miles daily was a fair average and one must know that the ponies subsisted entirely on grass, as oats were unknown in the wilds. Consequently the men would start with the carts very early in the morning, while the bourgeois and us clerks would have breakfast much later and easily catch up with the train for dinner. Ahead of the party rode Chief Guide Jeune Homme, generally with me by his side, thirsting to imbibe all the plainsman's lore possible, and sometimes the other clerks were with us. Armed guards had to be set nightly, and the horses watched very carefully, for stealing was rife, and no doubt our large brigade was spied upon from time to time by scouting Indians. The prairie was covered with fresh buffalo sign and the guide's opinion was that a large herd was just to the south of us. In fact a few old bulls were sighted by our riders, but Mr. Ewen would not allow any hunting for fear of laming or injuring the horses, and this much to the disgust of we youngsters who were all anxious to shoot a buffalo.

About the tenth day out we met a small war party of Saulteaux coming in from the great plains to the southwest, en route to Fort Qu'Appelle. They met us all marching on foot, with drums beating, their headmen rigged out in scarlet cloth, paint and feathers galore. There was the usual shake hands and a smoke, then small presents were handed to them by Mr. McDonald and, in return, we received a welcome supply of tender young buffalo meat just killed the day before. They had no carts, only travois, that is the lodge poles, two of them lashed on each side of a pony, a parchment laced across behind the horse and on this robes, dressed buffalo leather, dried meat and pemican were piled, even their large split eared dogs were laden in the same way. With the exception of a violent windstorm that made things lively for a while, nothing of importance happened until we reached the south branch of the Saskatchewan, and here we had some fun in crossing the river, there being no ferry. We made rafts of the large wooden cart wheels over which buffalo parchments were laced securely, and in the centre of these rude craft were placed the women and children, all baggage, freight, etc. Swimmers were the motive power, and I could not say how many times I crossed the river. The large band of ponies were left to the last and Jeune Homme and I took them across, he explaining that on no account must we allow them to circle, but keep them going in a direct course, the remedy if one turned being to splash water in their faces. All went well but it took several days before the whole outfit was safely across. Another day's travel took us to Fort Carlton, which, unlike Ellis, was situated in the valley of the North Branch, close to the river, we arriving there without the loss of a pony or a pound of freight, much to the satisfaction of Chief Factor Lawrence Clark who ruled supreme over the Saskatchewan district with Carlton as headquarters. The fort was much on the same plan as Ellis, but in better order. This fine establishment was burnt in 1885 by accident, as the Mounted Police and Volunteers were evacuating it, after the defeat at Duck Lake.

I was detailed to lend a hand in the trading store and daily my erstwhile companies left for their various destinations. Some days after my arrival a packet arrived by canoe from Cumberland House (down the river), and that evening I was summoned to the office, where, in addition to Mr. Clarke, was Inspecting Chief Factor Robert Hamilton. They informed me there was a pressing vacancy at Cumberland, and they were considering changing my appointment from Mackenzie River to that point, but they would like to hear my views. It was all one to me, and so I told them, and it was then decided that I go down the river on the first opportunity. Mr. Hamilton, who came from Peterboro, Ont., and was an old friend of my father's, gave me much wise and kindly advice as to my future in the service where he had spent practically his life time.

Several weeks passed in very pleasant company as Mr. Clarke had a lovely daughter and there were several other ladies at the fort. Picnics, duck shooting and boating were the principal amusements and we, as birds of passage, were not asked to work very hard. A York boat arrived from up the river, and I received orders to embark next morning. The crew were Red River half-breeds and I took up my place in the stern sheets after saying good-bye all round. We stopped at Ft. La Corne for a short time, one Geo. Goodfellow was in charge, and I did not think then we would have stirring times together later on, but that, to quote Kipling, is another story. Drifting at night and occasionally rowing in the daytime, four days took us to the mouth of the Big Stone River, which empties out of Cumberland Lake into the Saskatchewan. A short pull against a strong current took us up to Cumberland Lake, which is quite an extensive sheet of water, and in a few minutes more we were at the wharf of the old historic Cumberland House which, it is said, was the first post established by the Hudson's Bay Company on the Saskatchewan River. Here ruled supreme Factor Horace Belanger, a French-Canadian, a man of great girth and jovial temperament, very widely known and much liked. He was a half-brother of Letellier de St. Just, at one time Lieut.-Governor of the province of Quebec.

(To be continued)

Leader of Progressive Agriculture

Mr. J. Hedley Auld, Deputy Minister of Agriculture for Saskatchewan.

Russians Sent Back To Canada

Russian Soviet Government Refused Them Admittance to Country.

New York.—Russians from Canada who attempted to return to Russia on the steamer Baltinger, have been refused admission, and have been forced to return to Canada, according to a cablegram received at the office of "Soviet Russia" in New York. The message was sent by Maxim Litvinov, representative of the Russian Soviet Government at Reval, and is dated May 17.

The message reads:

"The steamer Baltinger with a number of Russians from Canada arrived at Reval, but on account of our refusal to admit the passengers into Russia, was compelled to take them back. Give this fact the widest publicity, warning Russians against any attempt to reach Russia without passports visèd by a Soviet representative."

Fix Time Limit For Disarmament

Allies Demand Reduction of German Army By June 30.

Berlin.—The time limit for disarmament by Germany is fixed absolutely as June 30 in an allied note presented to the German Government. The note which concerns execution of the recent ultimatum, demands that the organization of the German army of 100,000 be brought into conformity with the peace treaty by June 15, superfluous munitions and unauthorized fortress equipment surrendered by May 31 and all arms in possession of civilians by June 10.

Germany is required to endorse by May 30 the list of munition factories authorized by the Allies, and stop the output of unauthorized factories. The note further deals with the question of police and demands a reduction in all classes of police to a total of 150,000 by July 15.

Swedes Lower Cost Of Production

Wage Earners Resist Effort But Start Has Been Made.

Stockholm.—An effort to reduce wages and cost of production to the present lower level of prices is being resisted by Swedish wage earners generally, but a start has been made in the wood pulp and cellulose industry where wages have been lowered 15 per cent.

One of the largest electrical companies has also come to an agreement with its operatives for an adjustment to a lower basis.

Saskatchewan Premier Issues a Manifesto

States Platform on Which Appeal Will Be Made to the Electorate On June 9th.

Regina.—A general provincial election in Saskatchewan will be held on Thursday, June 9th, with nomination day one week previous, on Thursday, June 2. The fourth legislative assembly of Saskatchewan which has just been dissolved, entered office on June 26th, 1917, and was composed of sixty-two members, of whom fifty-two were Liberals in politics and supporters of the Martin government, six Conservatives, three soldier members and one independent.

In his manifesto to the people of the province Premier Martin stated that the most important reason for the holding of an election at the present time is the desire of the government that the people of the province should be given an opportunity to express themselves on provincial affairs at a time when there is no federal election in immediate prospect. The public business of Saskatchewan should be dealt with on its merits and not confused or affected by issues which affect the whole of Canada and questions which are of federal jurisdiction.

Reviewing the work of the past four years, Premier Martin spoke of the extensions of the Saskatchewan Co-operative Elevator system which have recently taken place, including the erection of a large terminal plant at Port Arthur. These extensions were accomplished with the financial assistance of the government. The growth of the Saskatchewan Co-operative Creameries, the progress made in co-operative marketing of livestock, and the success of the co-operative stockyards was briefly referred to.

In spite of very difficult financial conditions, about $7,500,000 has been loaned to farmers by the Farm Loans Board. The relief work in sections of crop failure, public health work, educational progress, were reviewed, and the government pledges itself if returned to office, to the following policy:

To continue the principle of co-operation between government and people in the solution of the economic problems connected with production and marketing, and as far as constitutional and financial powers would permit, to co-operate with the farmers in any practicable method of improving the system of marketing grain and farm products generally.

To continue the fight that the government is now waging for lower freight rates.

To provide for an agricultural survey of the province by the Saskatchewan College of Agriculture and the establishment of demonstration farms under the control of the college in close touch with the people.

To make a thorough investigation of the whole problem of tuberculosis in Saskatchewan, by experts in the treatment of the disease, in addition to the support which the government is giving the Qu'Appelle Sanatorium.

To continue vigorous enforcement of the Saskatchewan Temperance Act.

To continue the policy of consulting the representatives of labor on all matters affecting their interests.

To continue the various lines of progress already established in the educational life of the province, always keeping in view the necessity of ensuring to every child the most efficient elementary education possible; a thorough knowledge of the English language and the widest opportunities for higher education.

To further develop the co-related highways system in the province, the foundation of which is already laid; continuing provincial assistance in the construction of main roads leading to market towns in co-operation with rural municipal councils, the work itself to be undertaken by the municipalities which have the necessary organization and equipment to do the work efficiently and economically.

The fullest possible development of the telephone system of the province, consistent with good business principles.

The government will put forth its best efforts to obtain from the Dominion authorities the transfer to the province its natural resources, and will also further develop the work of the Bureau of Labor and Industries in investigating and making known the nature, extent and industrial value of the natural resources of the province, particularly of the northern unsettled part of the province.

The government will further develop its policy of assisting farmers in the purchase of livestock; it will encourage the work of the Farm Loans Board as far as it is possible to obtain money for the purpose; it will continue the policy of assisting financially the Saskatchewan Co-operative Elevator Company, the Saskatchewan Co-operative Creameries Company and the Saskatchewan Co-operative Stockyards.

Depletion Of Funds May Settle Strike Of British Miners

London.—Prime Minister Lloyd George's unofficial conversations with the coal owners and miners have led to nothing definite so far. It is stated, however, that progress has been made toward clearing the way for an acknowledged conference between the mineowners and the men. The Premier is determined that open negotiations will only be renewed when the way is reasonably clear to a settlement. The leaders of the miners are not now entirely unanimous in insisting for a national profits pool. Public opinion, however, is not wholly condemnatory of the miners.

The executives of the Transport Workers' and the Railwaymen's Union have jointly re-affirmed their decision that members of these organizations shall continue to refrain from handling imported or "blackleg" coal. This, however, is hardly likely to affect the existing position materially.

Trade union funds are now depleted more than ever previously in modern times. The London tram service is almost normal again, the power house being operated by volunteer labor, assisted by naval ratings. The Glasgow dock situation is unchanged. Fourteen hundred volunteers are working and sleeping on the docks, among them being women volunteers who are accommodated on the ships.

Twelve ships from Montreal loaded mostly with foodstuffs are being discharged in Glasgow. The Government is making a good display of force about the docks and machine guns are posted at strategic points but as yet there has been no occasion for the use of force.

Lord Londonderry's proposal to his fellow coal owners relative to the amalgamation of the collieries to save overhead expenses, has been coldly received. A shortage of beer through the country generally as a consequence of lack of coal has led "Punch" to remark that it feared something serious would eventually happen.

Poles Ask U. S. For Support

State Department Says Question Is Essentially European.

Washington.—Poland has appealed informally to the United States for support in the forthcoming consideration of the Silesian plebescite by the Supreme Council. The request, which is understood to have been transmitted by Prince Lubomirski, Polish minister here, was a repetition of one first made to the state department under the last administration.

Though no official statement of the attitude of the United States Government toward the request has been made public, the state department has let it be known that the United States intends to take no part in the settlement of the Silesian question through the Supreme Council because it considers the question essentially European in scope.

Yukon River Open For Navigation

First Gold of Season Will Leave Shortly For Dawson.

Dawson City, Y.T.—With the arrival of the Nasutlin at Hootalinqua from the foot of Lake Labarge, navigation on the Yukon River was formally opened. The Nasutlin brought passengers and cargo for the steamer Canadian, which wintered there. When the Nasutlin return with another load, both steamers will leave Hootalinqua for Dawson and Mayo Camp. The Thistle will go direct from Lake Lebarge to Mayo in a few days with a cargo with which the owners will open a post at the new silver camp.

On the lower river, the Alasaka and Tenana, which wintered at Tolivara, are proceeding to Nenana. The first gold of the season will leave for Fairbanks shortly for Dawson and steamers will also leave Dawson in a few days with the first spring cleanup of gold from the Klondyke camps. Two steamers leave here next week to bring up 2,500 tons of silver from Mayo Landing.

Soldiers Take Places Of Women Clerks

Government Offices in Rome Taking On Disabled Men.

Rome.—The Association of Soldiers disabled in the war has invaded the offices of the state railways throughout Italy, with the object of preventing women from continuing their work.

At meetings, in which men clerks participated, it was decided to continue the agitation until all of the 5,000 disabled men who had applied for posts had been substituted for women clerks in government offices. The agitation is spreading.

The disabled men propose that only such women clerks should be retained in Government service as can prove that they are compelled to earn a living and can find no other occupation.

Lenine For London.

Copenhagen.—A special despatch received here from Helsingfors says Nikolai Lenine, the Bolsheviki premier, has requested permission to go to London to continue there the negotiations in connection with Anglo-Russian trade.

Crowds Jeer London Radicals

Meeting Broken Up By Cheers For King and Queen.

London.—The temper of the people toward the Communists who were permitted to preach their doctrines here unhindered, was shown by an incident in Trafalgar Square the other day.

After the strains of the "Red Flag" had been started at a Communist meeting, a former officer, wounded so badly he could scarcely stand, stood up in front of the crowd numbering several thousand, and called for cheers for the King.

The response to his appeal was ear-splitting. This so enraged one of the women members of the Communist crowd that she rushed upon the officer and cuffed him roundly. Therefore he called for three cheers for the Queen, the Prince of Wales and finally for law and order.

This broke up the meeting.

Esmond Must Stand Trial.

Vancouver.—O. T. Grattan Esmonde must stand trial at the criminal assize court on a charge of uttering sedition. The grand jury returned a true bill.

Esmonde was refused permission to land in Australia and was sent back to Vancouver where he is said to have committed the offense named in the charge.

Could Not Escape Law

Man Wanted In Saskatoon Arrested In Scotland.

Saskatoon.—The long arm of the law reached out from Saskatoon to Edinburgh, Scotland, and gathered in Joseph Murray, alias Joshua Murroy, wanted here since last December for a $700 forgery. Tattooed figures of women and King William on horseback betrayed Murray to the Scottish police. The man will be brought back here for trial.

Belgium-Luxembourg Treaty.

Brussels.—An agreement has been reached after months of negotiations between Belgium and Luxembourg and a treaty was initiated by M. Jaspar, for Belgium and Emile Reuter, the Luxembourg foreign minister.

Ex-Kaiser's Son Convicted.

Berlin.—Eitel Frederick, second son of former Emperor William, was found guilty of illegally exporting capital to Holland through the firm of Phillippsohn, Grusser & Company.

May Get Share Of First Payment

Canada Entitled to Portion of Reparations Money.

Ottawa.—A small proportion of the first German payment on reparations may come to Canada. The payment of 150,000,000 gold marks made, will, it is stated here, be applied to the cost of the Allied army of occupation. As Canada contributed a small number of men to the army of occupation for a short time immediately after the armistice, she may be the recipient of an amount partially to cover her expenditure.

New Flying Director.

Vancouver.—Captain A. G. Goulding, of the Dominion Air Board, who has arrived in the city, is to be appointed director of civil flying operations in the west, according to an announcement made by Air Board officials. His office will be in Edmonton.

Development of Holy Land.

London.—Headquarters of the World Zionist Organization received a declaration of the British Colonial Office that the British Government desires it clearly understood that in accepting the mandate for Palestine it is determined to maintain order in the country, and to develop all its natural resources for the benefit of the entire population.

Must Return Money For Townsite.

Victoria.—Isaac Greenizen, barrister, Petrolea, Ontario, must return $30,000 and interest at 5 per cent. to members of a syndicate of British Columbians in connection with a 60-acre townsite property at Nechako, B.C., according to a judgment handed down in the supreme court here by Mr. Justice Clements.

Lloyd George Says Britain Must Support Treaty

Premier Will Make No Retraction From Statements Regarding Silesia.

London.—Mr. Lloyd George issued a statement reiterating the British attitude toward the Upper Silesian question expressed by him in his recent speech in the House of Commons and disclaiming responsibility for the "distorted reports in the French newspapers."

In the course of the statement, Mr. Lloyd George said: "The fate of Upper Silesia must be decided by the Supreme Council and not by Korfanty."

He continued: "Children of the treaty cannot be allowed to break crockery in Europe with impunity. Somebody must place a restraining hand on them; otherwise there will be continual trouble.

"Great Britain," he added, "cannot consent to stand by while the treaty her representatives signed less than two years ago is being trampled upon."

The prime minister's statement began as follows: "I adhere to the statement I made in the House of Commons on the subject of Silesia. Naturally, I can only accept responsibility for what I actually said and not for the truncated and distorted reports in the French newspapers. The almost unanimous approval given by the United States and the Italian, as well as the British press to the sentiments I then expressed, shows that the great nations who stood by the side of France in the war mean to interpret the treaty of Versailles fairly."

Items of Local and General Interest

Imagine a husband getting this message: "Twins arrived tonight, More by mail!"

Trail, B. C., is to have a new high school, to cost in the neihborhood of $65,000.

A dance will be given at the Summit hotel, Crows' Nest, tomorrow night

A number of local parties motored to Fernie on Tuesday to see Howe Bro's circus.

A. J. Higgs, chiropractor, is to stand trial at Cardston for practising without a license.

A ten per cent reduction in coal freight rates will be given during the summer months.

Short shirts and short glasses will not be introduced into foreign lands by the Methodists.

There will be a dance in the Oddfellows' hall at Bellevue on tomorrow (Friday) night.

The report of Blairmore public school for the month of April will appear in our next issue.

Miss Gavelin, who had been confined to her apartments for about a week with tonsilitis, is back to her duties as teacher at the local school.

The present style of women's short skirts was given as the cause for the reduction in accidents to persons boarding and alighting from street cars and trains in the States.

W. T. Eddy will conduct an auction sale on June the 11th at the ranch of Emile Roman, ten miles north of Lundbreck Stock and farm implements are included in the list.

Quite a number of local folks attended the Masonic ball at Coleman on Friday evening last. All voted the affair enjoyable and the music by the Blairmore orchestra as excellent.

The provincial police are busy these days rounding up and searching autos and other conveyances from British Columbia direction On Monday one car was found to contain four cases of whiskey.

During the aviation performance at Cowley on Tuesday afternoon, Mrs. B. O. Morrow received a kick from a horse which knocked her unconscious for a time. We understand that Mrs. Morrow's condition is not as serious as thought at the time and that she is rapidly recovering from the effects.

In an auto accident that occurred near Midnapore on Monday, two men were killed and another seriously injured. The dead are David Fraser and Charles Kell Fraser was at one time bartender for W. E Simpson at the Alberta hotel, Blairmore. The injured man, Art Lessard, is also well known through the Pass, having been clerking in different institutions.

The Nova Scotia legislature will use daylight saving time.

No, Mr Drake will not enter the swimming contest on July the first.

In England there are 300,000 Jews, and in the United States 3,000,000.

Mr Gibson, inspector of weights and measures, was in The Pass last week end

A good catch of muskrats is reported, thus relieving fears of a grave scarcity of "seal-skin" coats next winter.

Inspector Hutchison, of Macleod, was in The Pass the early part of the week, directing his attention to some of the local educational institutions.

A big Studebaker car, driven by a youngster named Rudderham, with no license, ran over and dangerously injured a nine year old boy at Glace Bay on May the 2nd.

You can't afford to miss the Dominion Chautauqua's educational, entertaining and interesting programme at Blairmore, June 13th to 18th inclusive. Buy your tickets now and remember the dates

According to "The School," in a safety first crusade carried out out among the school children in Detroit last year, it was found that out of some 600 accidents classified by cause 459 were associated with automobiles.

The increase in the number of buffaloes in Buffalo Park, Wainwright, has reached such proportions that it is proposed to slaughter 1,000 of the animals this year It is expected that a considerable sum will be realized from the sale of meat, hides and heads.

Mrs L H. Putnam leaves for Eastern Canada today. She will be a special district representative of the I O D E. at a big convention to be held in Toronto on the 30th. Mrs Putnam will visit her home and other points in Nova Scotia before returning west.

There will be a general meeting held at the Masonic hall on Wednesday evening next, when the programme for the 1st and 2nd of July will be given consideration. All parties interested should attend.

A sitting of the appellate court was held here on Wednesday. presided over by Judge Jackson A number of civil cases were adjudicated upon. Solicitors in attendance were J. E. Gillis and L Putnam, of Blairmore; A. J Virtue and C. F. Harris, of Lethbridge.

Tenders are invited for the serving of lunches at Conway's tent every morning at 6 30; afternoons at 4 30, and evenings at 9 15. The lowest or any tender not necessarily accepted. Further particulars may be obtained from the lady or gentleman in charge of the tent.

Miss J. Snead spent the early part of the week at her home in Pincher Creek.

Not for years has there been such a demand for Chautauqua season tickets as this year.

In income taxes on April the 30th in Montreal $3,000,000 were collected, making a total for the week of nearly ten million dollars.

In New Brunswick during 1920 there were 312 forest fires from all causes, burning over 94,787 acres and representing a monetary loss of $690,306.

Arthur and George Woodland and Miss Woodland accompanied the remains of their father to Edmonton on Tuesday Mrs. Woodland also went to Edmonton.

Fourth Day Lecturer

And Lethe Coleman—"The Homing of the People" is her subject when she speaks on the fourth afternoon. Ever so quietly for a number of years Miss Coleman was studying the most basic problem of our day. Several years ago she had an opportunity to give expression to her findings. Her thoughts took fire and now she is a leader of thought on home problems. Hundreds of Chautauqua assemblies throughout the Dominion have grown to love her—and want her back again. You will be the same as them after you have heard her.

SCHEDULE OF THE CROWS' NEST BASEBALL LEAGUE

The following is the schedule of the Crows' Nest Baseball League for 1921. The games are to be played on grounds of the last mentioned town in each case.

Pincher Creek and Cowley have the option of playing their games with Michel within eight days of the date scheduled, as it is a long journey and the roads may not always permit them making it on schedule date. Michel, of course, has the same option of playing their games with the two above mentioned towns within eight days of the schedule.

Wednesday, June 1st
BLAIRMORE at Cowley.
Michel at Pincher Creek.
Coleman at Hillcrest-Bellevue.

Wednesday, June 8th
BLAIRMORE at Coleman.
Pincher Creek at Michel.
Hillcrest-Bellevue at Cowley.

Wednesday, June 15th
Cowley at BLAIRMORE.
Hillcrest-Bellevue at Pincher Creek.
Michel at Coleman.

Wednesday, July 6th
Pincher Creek at BLAIRMORE.
Coleman at Michel.
Cowley at Hillcrest-Bellevue.

Wednesday, July 13th
BLAIRMORE at Hillcrest-Bellevue.
Coleman at Pincher Creek.
Michel at Cowley.

Wednesday, July 20th
Coleman at BLAIRMORE.
Pincher Creek at Cowley.
Hillcrest-Bellevue at Michel.

Wednesday, July 27th
BLAIRMORE at Michel.
Cowley at Pincher Creek.
Hillcrest-Bellevue at Coleman.

Wednesday, August 3rd
Michel at BLAIRMORE.
Pincher Creek at Hillcrest-Bellevue.
Cowley at Coleman.

(Clip this out and carry it with you.)

With Chautauqua Third Day

Princess Oyapela

The Picnic Basket

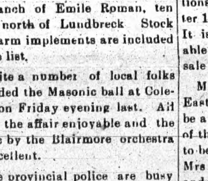

Will not be complete without some of our groceries.

Canned Meats, Pickles, Sardines, Olives, Fancy Biscuits, Fruits, etc., that help to make the picnic enjoyable.

Norwegian Sardines, per tin .... 20c and 25c
Domestic Sardines, 3 for 25c and 2 for 25c
Potted Meats,(for sandwiches) per tin 10c
Vienna Sausage, per tin .... 25c Ginger Snaps, 2 lbs for 55c
Olives, plain or stuffed .... 15c to 65c
White Star Pickles, sweet, sour or chow 25c
Heinz' Pickles of all kinds, ... 50c and 55c
Sweet Biscuits, in pkts, ea. 15c Sweet fancy Biscuits lb 50c to 70c
Bodley's Fruit Cake by the pound or in 1 lb packages

SCOTT'S Phone 222 BLAIRMORE

J. E. Gillis, B.A.
SOLICITOR, NOTARY ETC.
Blairmore, Alberta

Dr. J. JORDAN FIELD
Graduate of Toronto University
Post Graduate, London, England
Late Resident Surgeon Chelsea Hospital for Women, London, England. Specialty: Diseases of Women and Surgery.
Phone 162
Office Hours: 9:30 to 10:30 a.m., 4 to 5 and 7 to 8 p.m.
Office: Cameron Blk., Coleman

- DENTISTRY -
R. K. LILLIE, D.D.S., L.D.S.
Graduate N.U.D.S., Chicago.
Hours:
Coleman, morning, 9 to 12
Blairmore, Afternoon, 1 to 6
Evenings by appointment.
Phones:
Both Offices 32 - Residence 153

L. H. Putnam
Lawyer
(Rear of Post Office)
Blairmore - Alberta

A. E. BLAIS
PAINTING, PAPERHANGING AND KALSOMINING
Agent for Empire Wall Paper
PHONE '103'

E. HINDS
DRAYING
PHONE 149
Blairmore - - Alberta

UNDERTAKER
A. E. FERGUSON
Graduate Embalmer
Funeral Flowers. Agent for
Calgary Monuments
(Successor to T. W. Davies)
Phones: Office 158; Res. 212

FOR SALE CHEAP—A One-Horse Light Platform Wagon. Also a 1000-lb. Platform Scales Apply to S. J. Sargent, Box 33, Blairmore.

FOR SALE—Four-roomed house on two lots on Edmondston Street, Blairmore. Apply to The Enterprise or box 33, Blairmore.

WANTED—To hear from owner of good Farm for sale. State cash price, full particulars. D.F, Bush, Minneapolis, Minn.

FOR SALE—Two horses, suitable to ride or drive, single or double. Also a gelding, three years old.—Apply to Box 223, Blairmore.

MACHINE KNITTING

Bring your yarn and we are prepared to knit your socks at Reasonable Prices.
Mrs. F. Grenier
44 Stuart Street — Blairmore

We are pleased to note that W. Shaw, mine inspector, of Edmonton, was a successful candidate at the recent provincial musical festival, taking first place as bass singer.

Remember the grand concert to be given by the United Welsh Choir at Hillcrest Union hall on Monday night next.

Our Watches and Clocks
STAND THE TEST
OF ALL
TIME

We carry the best makes at the most reasonable prices.

We are agents for
Victor Victrolas, Berliner Gramophones and Victor Records

Call and see our New Repeater, now being demonstrated

S. TRONO
Watchmaker and Jeweler
BLAIRMORE ALBERTA

Blairmore Furniture Store
Leading Furniture Store of The Pass

Clean Up! Paint Up!

We carry a full line of PAINTS, KALSOMINE, ALABASTINE, VARNISH, BRUSHES, ETC.
Call in and look over our stock before you start your annual cleaning.

Special Reductions in
Linoleums
Largest Stock in The Pass

Joseph Montalbetti

Coleman Opera House

Coming! June 4th 1921

The Most Notable Screen Event Ever Produced

"KISMET"

By Edward Knoblock, directed by Gasnier, featuring
THE MOST NOTABLE CHARACTER ACTOR
OTTIS SKINNER
and the greatest caste ever assembled. Mr Skinner makes his first debut on the screen in the World's most stupendous photoplay.
WHATEVER YOU DO, DON'T MISS THIS WONDERFUL PRODUCTION ON
JUNE the 4th

WATCH FOR DATES ON
JACK DEMPSEY
World's Heavyweight Champion, and
BILL BRENNAN
Official Fight Pictures
12 Rounds to a Knockout
Most Sensational Fight Pictures Ever Taken
Championship Fight held December 14th, 1920, Madison Square Garden, New York, for a $125,000 Purse

USED CARS FOR SALE

One McLaughlin 45 Special. One Chevrolet 490. One Ford one-ton Truck.
FULL LINE OF FORD AND CHEVROLET PARTS
Tires, Oil, Storage Batteries and Automobile Accessories.
DISTRIBUTORS OF
Chevrolet and Studebaker Cars, Maxwell and Chevrolet Trucks.

The Crows' Nest Pass Motors
West End of Town
BLAIRMORE - - - Phone 105